

HINDU COLLEGE OF PHARMACY
SONIPAT, HARYANA

MANDATORY
DISCLOSURE

(2022-23)

Mandatory Disclosure		
	Date of Mandatory Disclosure	APRIL 2022
	AICTE File No.	765-62-203(P)/ET/95
	Date & Period of Last approval	25 JUNE 2021; 2021-22
Sr. No.	Particulars	Data
1	Name of the Institution	HINDU COLLEGE OF PHARMACY
1.1	Address of the Institution	NEAR PANCHAYAT BHAWAN, GOHANA ROAD
1.2	City & Pin Code	SONIPAT – 131001
1.3	State/ UT	HARYANA
1.4	Phone number with STD code	0130-2221072
1.5	Email	hindupharmacycollege@gmail.com
1.6	Mobile	9868164558
2	Name of the Society running institution	The Sonapat Hindu Educational & Charitable Society, Sonipat
2.1	Address of the Society	Hindu Vidya Peeth, Senior Wing, Kath Mandi, Sonapat
2.2	Phone number with STD code	0130-2212960
2.3	Email	hindueducationsociety@gmail.com
2.4	Mobile	7678275438
3	Name of Principal/Director	Dr. (Mrs.) Saroj Jain
3.1	Address	HINDU COLLEGE OF PHARMACY NEAR PANCHAYAT BHAWAN, GOHANA ROAD
3.2	City & Pin Code	SONIPAT – 131001
3.3	State/ UT	HARYANA
3.4	Phone number with STD code	0130-2221072
3.5	Email	sarojhcp@yahoo.com
3.6	Mobile	9868164558
4	Name of the affiliating Bodies	
4.1	Name of the affiliating Board	Haryana State Board of Technical Education
4.1.1	Address	Bays 7-12, Sector- 4, Panchkula, Haryana

4.1.2	Website	www.hsbte.org
4.1.3	Latest affiliation period	2021-22
4.2	Name of the affiliating University	Pt. B.D. Sharma University of Health Sciences, Rohtak
4.2.1	Address	Delhi Road , Rohtak
4.2.2	Website	www.uhsr.ac.in
4.2.3	Latest affiliation period	2021-22
5	Governance	
5.1	Members of the Governing Body	Annexure -1
5.2	Members of Academic Advisory Body	Annexure -2
5.3	Frequently of the Board Meeting and Academic Advisory Body	Twice in a year
5.4	Organizational chart and processes	Annexure -3
5.5	Nature and Extent of involvement of Faculty and students in academic affairs/improvements	Extra classes arranged for weaker students
5.6	Mechanism/ Norms and Procedure for democratic/ good Governance	Norms are being followed for good Governance
5.7	Student Feedback on Institutional Governance/ Faculty performance	Student feedback is taken regularly
5.8	Grievance Redressal mechanism for Faculty, staff and students	Yes
5.9	Establishment of Anti Ragging Committee	Annexure -4
5.10	Establishment of Online Grievance Redressal Mechanism	Yes
5.11	Establishment of Grievance Redressal Committee in the Institution and Appointment of OMBUDSMAN by the University	Annexure -5
5.12	Establishment of Internal Complaint Committee (ICC)	Annexure -6
5.13	Establishment of Committee for SC/ ST	Annexure -7
5.14	Internal Quality Assurance Cell	Annexure -8
6	Programmes	
6.1	Name of Programmes approved by AICTE	D. Pharmacy B.Pharmacy M.Pharmacy (Pharmaceutics)
6.2	Name of Programmes Accredited by AICTE	N/A
6.3	Status of Accreditation of the courses	N/A
6.3.1	Total number of courses	N/A
6.3.2	No. of Courses for which applied for Accreditation	N/A
6.3.3	Status of Accreditation – Preliminary/ Applied for SAR and results awaited/ Applied for SAR and visits completed/ Results of the visits awaited/ Rejected/ Approved for Courses	N/A

6.4	For each Programme the following details are to be given	
6.4.1	Name	D. Pharm., B. Pharm., M. Pharm.
6.4.2	Number of seats	D ₆₀ , B ₆₀ , M ₉
6.4.3	Duration	D _{2Yrs} , B _{4Yrs} , M _{2Yrs}
6.4.4	Cut off marks/rank of admission during last three years	D CAY ₅₀ , CAY _{-1, 52} , CAY _{-2, 49} B CAY ₅₁ , CAY _{-1, 50} , CAY _{-2, 50} M CAY ₆₀ , CAY _{-1, 60} , CAY _{-2, 62}
6.4.5	Fee	Annexure 9
6.4.6	Placement facilities	Available, Placement cell has been constituted Annexure 10
6.4.7	Campus placement in last three years with minimum salary, maximum salary and average salary	Annexure 11
6.5	Name and duration of programme(s) having Twinning and Collaboration with Foreign University(s) and being run in the same Campus along with status of their AICTE approval. If there is Foreign Collaboration, give the following details:	N/A
6.5.1	Details of the Foreign University	N/A
6.5.1.1	Name of the University	N/A
6.5.1.2	Address	N/A
6.5.1.3	Website	N/A
6.5.1.4	Accreditation status of the University in its Home Country	N/A
6.5.1.5	Ranking of the University in the Home Country	N/A
6.5.1.6	Whether the degree offered is equivalent to an Indian Degree? If yes, the name of the agency which has approved equivalence. If no, implications for students in terms of pursuit of higher studies in India and abroad and job both within and outside the country	N/A
6.5.1.7	Nature of Collaboration	N/A
6.5.1.8	Conditions of Collaboration	N/A
6.5.1.9	Complete details of payment a student has to make to get the full benefit of Collaboration	N/A
6.6	For each Programme Collaborated provide the following:	
6.6.1	Programme Focus	N/A
6.6.2	Number of seats	N/A
6.6.3	Admission Procedure	N/A

6.6.4	Fee	N/A
6.6.5	Placement Facility	N/A
6.6.6	Placement Records for last three years with minimum salary, maximum salary and average salary	N/A
6.7	Whether the Collaboration Programme is approved by AICTE? If not whether the Domestic/Foreign University has applied to AICTE for approval	N/A
7	Faculty	
7.1	Branch wise list Faculty members	
7.1.1	Permanent Faculty	Annexure 12
7.1.2	Adjunct Faculty	Annexure 13
7.1.3	Permanent Faculty: Student Ratio	1:20
7.2	Number of Faculty employed and left during the last three years	Left 6, Joined 8
8	Profile of Vice Chancellor/ Director/ Principal/ Faculty	
8.1	Name	Dr.(Mrs.) Saroj Jain
8.2	Date of Birth	04/03/1960
8.3	Unique id	471441988772
8.4	Education Qualifications	M. Pharm., Ph.D.
8.5	Work Experience	
8.5.1	Teaching	35 Years
8.5.2	Research	15 Years
8.5.3	Industry	Nil
8.6	Area of Specialization	Pharmaceutics
8.7	Courses taught at Diploma/ Post Diploma/ Under Graduate/ Post Graduate/ Post Graduate Diploma Level	Pharmaceutics
8.8	Research guidance	
8.8.1	No. of papers published in National/ International Journals/ Conferences	27 National 05 International
8.8.2	Master	28 Students
8.8.3	Ph.D.	01
8.9	Projects Carried out	Nil
8.10	Patents	Nil
8.11	Technology Transfer	Nil
8.12	Research Publications	15
8.13	No. of Books published with details	Nil
9	Fee	
9.1	Details of fee, as approved by State Fee Committee, for the Institution	Annexure 9
9.2	Time schedule for payment of fee for the entire	August, December

	programme	
9.3	No. of Fee waivers granted with amount and name of students	Nil
9.4	Number of scholarship offered by the Institution, duration and amount	Nil
9.5	Criteria for fee waivers/scholarship	Nil
9.6	Estimated cost of Boarding and Lodging in Hostels	Nil
10	Admission	
10.1	Number of seats sanctioned with the year of approval	Annexure 14
10.2	Number of Students admitted under various categories each year in the last three years	Annexure 15
10.3	Number of applications received during last two years for admission under Management Quota and number admitted	DCAY ⁵⁵ DCAY ^{-1, 44} BCAY ⁵⁸ BCAY ^{-1, 52} MCAY ¹² MCAY ^{-1, 12}
11	Admission Procedure	
11.1	Mention the admission test being followed, name and address of the Test Agency and its URL (website)	
11.2	Number of seats allotted to different Test Qualified candidate separately (AIEEE/ CET (State conducted test/ University tests/ CMAT/ GPAT)/ Association conducted test)	Through HSTES (Diploma) Through HSTES (Degree)
11.3	Calendar for admission against Management/vacant seats	Preference given to GPAT Qualified candidates for admission in M. Pharmacy
11.3.1	Last date of request for applications	M-10/9/22, B-10/9/22, D-10/9/22
11.3.2	Last date of submission of applications	M-13/9/22, B-13/9/22 D-13/9/22
11.3.3	Dates for announcing final results	M-17/9/22, B-17/9/22, D-17/9/22
11.3.4	Release of admission list (main list and waiting list shall be announced on the same day)	30/09/22
11.3.5	Date for acceptance by the candidate (time given shall in no case be less than 15 days)	NA
11.3.6	Last date for closing of admission	
11.3.7	Starting of the Academic session	30 November D & B December 2022 , M- November 2022
11.3.8	The waiting list shall be activated only on the expiry of date of main list	
11.3.9	The policy of refund of the fee, in case of withdrawal, shall be clearly notified	NA
		Yes
		As per HSTES Notification

12	Criteria and Weightages for Admission	
12.1	Describe each criterion with its respective weightages i.e. Admission Test, marks in qualifying examination etc.	Merit prepared based on Marks in qualifying examination
12.2	Mention the minimum level of acceptance, if any	NLT 45%
12.3	Mention the cut-off levels of percentage and percentile score of the candidates in the admission test for the last three years	N/A
12.4	Display marks scored in Test etc. and in aggregate for all candidates who were admitted	N/A
13	List of Applicants	
13.1	List of candidate whose applications have been received along with percentile/percentage score for each of the qualifying examination in separate categories for open seats. List of candidate who have applied along with percentage and percentile score for Management quota seats	Annexure 16
14	Results of Admission Under Management seats/Vacant seats	
14.1	Composition of selection team for admission under Management Quota with the brief profile of members (This information be made available in the public domain after the admission process is over)	Annexure 17
14.2	Score of the individual candidate admitted arranged in order or merit	Annexure 18
14.3	List of candidate who have been offered admission	Annexure 18
14.4	Waiting list of the candidate in order of merit to be operative from the last date of joining of the first list candidate	NA
14.5	List of the candidate who joined within the date, vacancy position in each category before operation of waiting list	Annexure 18
15	Information of Infrastructure and Other Resources Available	
15.1	Number of Class Rooms and size of each	4*75 Sq. meter
15.2	Number of Tutorial rooms and size of each	4*33 Sq. meter
15.3	Number of Laboratories and size of each	14*75 Sq. meter
15.4	Number of Drawing Halls with capacity of each	NA
15.5	Number of Computer Centres with capacity of each	1*75 Sq. meter
15.6	Central Examination Facility, Number of rooms and capacity of each	1*30 Sq. meter, 6*75 Sq. meter

15.7	Barrier Free Built Environment for disabled and elderly persons	Yes
15.8	Occupancy Certificate	Annexure 19
15.9	Fire and Safety Certificate	Annexure 20
15.10	Hostel Facilities	Yes
15.11	Library	2*150 Sq. meter
15.11.1	Number of Library books/ Titles/ Journals available (program-wise)	Annexure 21
15.11.2	List of online National/ International Journals subscribed	DELNET Subscription
15.11.3	E- Library facilities	Yes
15.12	Laboratory and Workshop	Yes
15.12.1	List of Major Equipment/Facilities in each Laboratory/ Workshop	Annexure 22
15.12.2	List of Experimental Setup in each Laboratory/ Workshop	Available
15.13	Computing Facilities	
15.13.1	Internet Bandwidth	32Mbps
15.13.2	Number and configuration of System	52 with latest configuration
15.13.3	Total number of system connected by LAN	40
15.13.4	Total number of system connected by WAN	40
15.13.5	Major software packages available	Yes
15.13.6	Special purpose facilities available	Animal experimentation software available
15.14	Innovation Cell	Annexure 23
15.15	Social Media Cell	Annexure 24
15.16	Compliance of the National Academic Depository (NAD), applicable to PGCM/ PGDM Institutions and University Departments	N/A
15.17	List of facilities available	
15.17.1	Games and Sports Facilities	Available
15.17.2	Extra-Curricular Activities	Yes
15.17.3	Soft Skill Development Facilities	Yes
15.18	Teaching Learning Process	Participated
15.18.1	Curricula and syllabus for each of the programmes as approved by the University	Followed
15.18.2	Academic Calendar of the University	Follow
15.18.3	Academic Time Table with the name of the Faculty members handling the Course	Annexure 25
15.18.4	Teaching Load of each Faculty	Annexure 26
15.18.5	Internal Continuous Evaluation System and place	Yes
15.18.6	Student's assessment of Faculty, System in place	Yes
15.19	For each Post Graduate Courses give the following:	
15.19.1	Title of the Course	M. Pharmacy (Pharmaceutics)

15.19.2	Curricula and Syllabi	As per Pt. B.D. Sharma University of Health Sciences, Rohtak
15.19.3	Laboratory facilities exclusive to the Post Graduate Course	Yes
15.20	Special Purpose	
15.20.1	Software, all design tools in case	Available
15.20.2	Academic Calendar and frame work	Followed
16	Enrollment of students in the last 3 years	Annexure 27
17	List of Research Projects/ Consultancy Works	
17.1	Number of Projects carried out, funding agency, Grant received	Nil
17.2	Publications (if any) out of research in last three years out of masters projects	14
17.3	Industry Linkage	Yes
17.4	MoUs with Industries (minimum 3)	Annexure 28
18	LoA and subsequent EoA till the current Academic Year	Annexure 29
19	Accounted audited statement for the last three years	Annexure 30
20	Best Practices adopted, if any	Yes

Annexures

Annexure I

Government of Haryana
Industries & Commerce Department

ORDER

In exercise of the powers conferred under sub section 1 of section 68 of the Haryana Registration and Regulation of Societies Act, 2012 (Act No. 1 of 2012) and in continuation of order No. 2/2/2021-4IBII dated 06.05.2022 Government of Haryana Industries and Commerce Department, hereby appoint Smt. Monika Gupta, IAS, Commissioner M.C. Sonapat as the Administrator of the Sonapat Hindu Educational & Charitable Society, Sonapat in place of Sh. Shantanu Sharma, IAS, Additional Deputy Commissioner, Sonapat for a period upto i.e. 12.04.2023 or till the conduct of elections of the Governing Body of the Society, whichever is earlier.

- (i) Exercise the powers and functions of the Governing Body of the Society as contained under section 68 (2) and (3) for managing the affairs of the society (except enrolment of new members/removal of existing members of the society):
- (ii) Take all other necessary steps for holding the elections of the Governing Body of the Society in accordance with the provisions of the Haryana Registration and Regulation of Societies Act, 2012 and the rules framed there under. The elections should be held in a time bound manner.
- (iii) The District Registrar is also directed to assist the administrator and extend his support to the Administrator as and when required.

Dated Chandigarh, the
20th September 2022

Anand Mohan Sharan
Additional Chief Secretary to Govt. Haryana
Industries & Commerce Department.

Regd.

Endst No. 2/2/2021-4IBII

Dated: 28.09.2022

A copy of the above order is forwarded to the following for information and necessary action:

1. Registrar General of Firms & Societies, Haryana, Chandigarh.
2. State Registrar of Firms & Societies, Haryana, Chandigarh.
3. Smt. Monika Gupta, IAS, Commissioner M.C. Sonapat.
4. District Registrar, Firms & Societies, Sonapat.
5. The Sonapat Hindu Educational & Charitable Society, Sonapat.

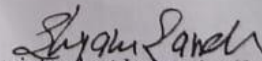

Superintendent Industries-II
for Additional Chief Secretary to Govt. Haryana
Industries & Commerce Department

Regd.

Endst No. 2/2/2021-4IBII

Dated: 28.09.2022

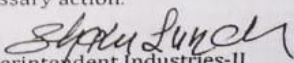
A copy of the above order is forwarded to the Director General Higher/Secondary Education Department, Haryana, Panchkula for information and necessary action.

Superintendent Industries-II
for Additional Chief Secretary to Govt. Haryana
Industries & Commerce Department

Annexure II

Details of Academic Advisory Body

S.No	Name of Members	Designation	Qualification	Experiences (Years)
1	Dr. Satish Sardana	Director, Amity University, Manesar, Gurugram	M. Pharm, Ph. D	41
2	Dr. Jitender Madan	Associate Professor, Niper, Hyderabad	M.Pharm, Ph. D, Post Doct.	21
3	Dr. Veena Garg	Principal, BPMV Institute of Higher Learning	Ph. D	26

Annexure III

●. Organizational Chart

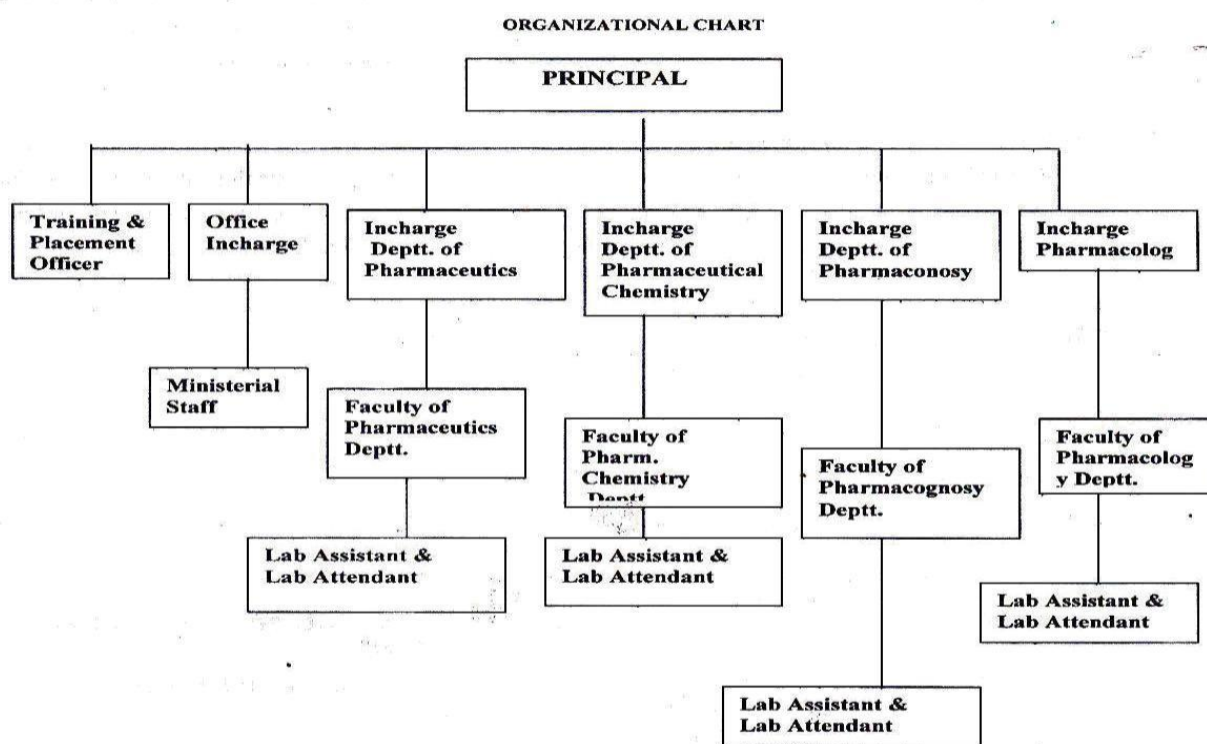

Annexure IV

ANTIRAGGING COMMITTEE

Following members have been nominated for the constitution of above committee.

S. No.	Name	Designation	Qualification	Mob. No	E-mail I D
1	Dr. (Mrs) Saroj Jain	Chairperson	M. Pharm. Ph. D.	9868164558	sarojhcp@yahoo.com
2	Dr. Manju Kamra	Member	M. Pharm. Ph. D.	9868245879	kamramanju@yahoo.com
3	Dr. Bharat Bhushan	Member	M. Pharm. Ph. D.	9416179732	bbhushanpharma@yahoo.com
4	Dr. Rahul Sharma	Member	M. Pharm. Ph. D.	9416494677	rahulpharmacy13@gmail.com
5	Sh. Sangeet Sharma	Member	M. Pharm.	9813033239	sharmasangeet1489@gmail.com

Annexure V

Grievance Redressal Cell

Following members have been nominated for the constitution of above committee.

S. No.	Name	Designation	Qualification	Mob. No	E-mail I D
1	Dr. (Mrs) Saroj Jain	Chairperson	M. Pharm. Ph. D.	9868164558	sarojhcp@yahoo.com
2	Mrs. Manju Kamra	Member	M. Pharm.	9868245879	kamramanju@yahoo.com
3	Dr. Bharat Bhushan	Member	M. Pharm. Ph. D.	9416179732	bbhushanpharma@yahoo.com
4	Sh. Shubham Mittal	Member	B.C.A	8168913657	Mittalshubham7705@gmail.com
5	Mrs. Shilpa	Member	M. A. B LIB	8950257914	Shilpajindal0209@gmail.com
6	Mr. Sarthak	Member	Student Representative	8053313132	
7	Ms. Simran	Member	Student Representative	9821956924	Ysimran877@gmail.com

Annexure VI

Internal Complaint Committee

NAME AND ADDRESS OF THE MEMBERS OF THE INTERNAL COMPLAINT COMMITTEE							
S.No	Name	Position	Qualification	Present Professional position / Occupation	Telephone Numbers	E-mail	Address
01.	Dr. Saroj Jain	Chairperson	M. Pharm. Ph. D.	Principal	9868164558	sarojhcp@yahoo.com	E-50, IIInd floor, Sector 1, Rohini, Delhi
02.	Dr. Dinesh Kaushik	Member	M. Pharm. Ph. D.	Associate Professor	9812307000	Dineshkaushik07@yahoo.com	Kath Mandi Sonipat
03.	Dr. Bharat Bhushan	Member	M. Pharm. Ph. D.	Associate Professor	9416179732	bbhushanpharma@yahoo.com	Sonipat
04.	Mrs. Shilpa Jain	Member	M. Pharm.	Assistant Professor	8800693278	Shilpa.jain.hcp@gmail.com	Delhi
05.	Mrs. Jyoti	Member	M. Pharm.	Assistant Professor	9896459487	jyoti.sumit19@gmail.com	C-4, Pancham nagar, Sonipat

Annexure VII

ANTI DISCRIMINATION COMMITTEE

Following members have been nominated for the constitution of above committee.

S. No.	Name	Designation	Qualification	Mob. No	E-mail I D
1	Dr. (Mrs) Saroj Jain	Chairperson	M. Pharm. Ph. D.	9868164558	sarojhcp@yahoo.com
2	Dr. Manju Kamra	Member	M. Pharm. Ph. D.	9868245879	kamramanju@yahoo.com
3	Dr. Bharat Bhushan	Member	M. Pharm. Ph. D.	9416179732	bbhushanpharma@yahoo.com
4	Mrs. Shilpa Jain	Member	M. Pharm.	8800693278	Shilpa.jain.hcp@gmail.com
5	Sh. Sangeet Sharma	Member	M. Pharm.	9813033239	sharmasangeet1489@gmail.com

Annexure VIII

INTERNAL QUALITY ASSURANCE CELL

Following members have been nominated for the constitution of above cell.

S. No.	Name	Designation	Qualification	Mob. No	E-mail I D
1	Dr. (Mrs.) Saroj Jain	Chairperson	M. Pharm. Ph. D.	9868164558	sarojhcp@yahoo.com
2	Dr. Manju Kamra	Member	M. Pharm. Ph. D.	9868245879	kamramanju@yahoo.com
3	Dr. Dinesh Kaushik	Member	M. Pharm. Ph. D.	9812307000	dineshkaushik07@yahoo.com
4	Dr. Rahul Sharma	Member	M. Pharm. Ph.D.	9416494677	rahulpharmacy13@gmail.com
5	Mrs. Jyoti	Member	M. Pharm.	9896459487	Jyoti.sumit19@gmail.com

Annexure IX

Fee Details

Fee Details for D. Pharmacy Programme

S.No	Fee name	Amount
1	Tuition fee	43000
2	Development Fee	6450
3	Student fund	2000
4	H.S.B.T.E. Exam Fee	1200
5	Caution Money (Refundable)	2000
6	Misc. Charges	5300
	Total	59900

Fee Details for B. Pharmacy Programme

S.No	Fee name	Amount
1	Tuition fee	55000
2	Development Fee	8250
3	Student fund	2000
4	University Dues Fee	2750
5	Caution Money (Refundable)	2000
6	Misc. Charges	7300
	Total	77300

Fee Details for M. Pharmacy Programme

S.No	Fee name	Amount
1	Tuition fee	75000
2	Development Fee	25000
3	Student fund	2000
4	University Dues Fee	2750
5	Caution Money (Refundable)	2000
6	Misc. Charges	7300
	Total	114050

Annexure X

PLACEMENT CELL

Following members have been nominated for the constitution of above committee.

S. No.	Name	Designation	Qualification	Mob. No	E-mail I D
1	Dr. (Mrs) Saroj Jain	Chairperson	M. Pharm. Ph. D.	9868164558	sarojhcp@yahoo.com
2	Dr. Bharat Bhushan	Member	M. Pharm. Ph. D.	9416179732	bbhushanpharma@yahoo.com
3	Dr. Rahul Sharma	Member	M. Pharm. Ph. D.	9416494677	rahulpharmacy13@gmail.com

Annexure XI

Placement Record

Year	No. of	Minimum	Maximum	Average
	Students	salary	salary	salary
2019-20	53	10000	30000	16000
2020-21	52	14000	35000	17000
2021-22	55	15000	37000	18000

Annexure XII

List of Permanent Faculty

S.No	Name	Qualification	Designation	Department	Experience	Aadhar Number
1.	Dr. Saroj Jain	M. Pharm, Ph. D	Principal	Pharmaceutics	35	471441988772
2	Dr. Manju Kamra	M.Pharm Ph.D	Associate Professor	Pharma chemistry	31	707759676351
3	Dr. Dinesh Kaushik	M. Pharm, Ph. D	Associate Professor	Pharmaceutics	27	836300045427
4	Dr. Bharat Bhushan	M. Pharm, Ph. D	Associate Professor	Pharma chemistry	17	967632305436
5	Dr. Rahul Sharma	M. Pharm Ph.D	Associate Professor	Pharmaceutics	15	228469299339
6	Mrs. Preeti Garg	M. Pharm	Assistant Professor	Pharmacognosy	8	911743825075
7	Miss Shilpa Jain	M. Pharm	Assistant Professor	Pharma Chemistry	6	498208573834
8	Sh. Sangeet Kumar Sharma	M. Pharm	Assistant Professor	Pharmaceutics	6	580388507237
9	Sh. Vishnu Dutt	M.C.A	Assistant Professor	Computer Science	14	891690296261
10	Mrs. Jyoti	M. Pharm	Assistant Professor	Pharmacognosy & Phytochemistry	10	763228838375
11	Sh Naveen	M. Pharm	Assistant Professor	Pharmaceutics	5	826256976916

List of Contractual Faculty

S.No	Name	Qualification	Designation	Department	Experience	Aadhar Number
1	Sh. Vineet Vashisth	M. Pharm	Assistant Professor	Pharmaceutics	4	784543714607
2	Sh. Birender Singh	M. Pharm	Assistant Professor	Pharma Chemistry	8	672605629486
3	Miss Reetu Rani	M. Pharm	Assistant Professor	Pharmaceutics	2	366088909797
4	Ms. Jasmine Batra	M.Pharm	Assistant Professor	Pharmacology	2	590832787272
5	Sh. Devender Chauhan	M.Pharm	Assistant Professor	Pharmaceutics	2	
6	Mrs. Jyoti Jangra	M.Pharm	Assistant Professor	Pharmacology	2	
7	Mrs. Itti Shree	M. Pharm	Assistant Professor	Pharmacognosy	4	
8	Sh. Arun Kansal	M.Pharm	Assistant Professor	DRA	0	
9	Sh. Abhishek	M.Pharm	Assistant Professor	Pharma Cology	0	
10	Ms. Swati	M.Pharm	Assistant Professor	Pharmaceutics	0	
11	Ms. Shivani	M. Pharm	Assistant Professor	Pharma Chrmistry	0	

Annexure XIII
List of Adjunct Faculty

S.No	Name	Qualification	Designation	Department	Experience	Aadhar Number
1.	Sh. Amit Kaushik	M. Pharm	Assistant Professor	Pharmaveutics	02Month h	648973497214
2	Sh. Kapil Sharma	B. Pharm.	Assistant Professor	Pharmacognosy	01 Month	520457800860
3	Sh. Sunil Jain	M. Pharm.	Assistant Professor	Pharmaceutics	02 Month	672404955559
4	Sh. Sangeet Tiwari	B. Pharm.,	Assistant Professor	Pharmaceutics	02 Month	959859712142
5	Mr. Rajesh Verma	M. Pharm	Assistant Professor	Pharmacognosy	02 months	

Annexure XIV
Seat sanctioned with year of approval

S.No.	Course	Approved Intake	Year approval of
1	Diploma in Pharmacy	60	1978
2	Bachelor in Pharmacy	60	1995
3	Master in Pharmacy (Pharmaceutics)	09	2008

Annexure XV
Number of students admitted under various categories

Course	2020-21			2021-22			2022-23		
	General	SC/ ST	OBC/ BC	General	SC/ST	OBC/ BC	General	SC/ ST	OBC/ BC
D. Pharm.	43	7	10	33	7	20	25	6	19
B. Pharm	44	8	8	40	10	10	43	5	15
M.Pharm	8	0	1	8	0	1	6	0	1

Annexure XVI

Number of students whose applications received under various categories

Course	No. of students	Open			Management		
		Gen.	SC/ST	BC/OBC	Gen.	SC/ST	BC/OBC
D.Pharm	117	56	10	11	28	4	8
B.Pharm	160	78	8	15	46	5	8
M.Pharm	15	12	1	2	-	-	-

Annexure XVII

ADMISSION COMMITTEE

Following members have been nominated for the constitution of above cell.

S. No.	Name	Designation	Qualification	Mob. No	E-mail I D
1	Dr. (Mrs)Saroj Jain	Chairperson on	M.Pharm. Ph D	9868164558	sarojhcp@yahoo.com
2	Mrs. Preeti Grag	Member	M.Pharm.	9466274341	Preeti_garg20@yahoo.com
3	Sh. Vishnu Dutt	Member	M.C.A	9466767914	Bhardwaj22_sonu@yahoo.com
4	Sh. Sangeet kumar Sharma	Member	M.Pharm.	9813033239	sharmasangeet1489@gmail.com
5	Mrs. Jyoti	Member	M. Pharm.	9896459487	Jyoti.sumit19@gmail.com

Annexure XVIII

List of admitted candidates under various courses

**HINDU COLLEGE OF PHARMACY, SONEPAT
D.PHARMACY 1ST YEAR STUDENTS Batch 2022**

Board Roll No.	Admitted Branch	Candidate Name	Father Name	Mother Name
220242100001	Pharmacy	AADITYA	DHARMENDER	ANJALI
220242100002	Pharmacy	AAKASH	HARKESH	SUDESH
220242100003	Pharmacy	AJAY	MAHABIR	RAJWANTI
220242100004	Pharmacy	AKSHAY	AJIT	SUNITA
220242100005	Pharmacy	AKUL GUPTA	SHRI BHAGWAN GUPTA	SANGEETA GUPTA
220242100006	Pharmacy	AMAN KUMAR RAI	UMESH KUMAR RAI	USHA DEVI
220242100007	Pharmacy	ANCHAL TRIPATHI	AKHILESH TRIPATHI	POONAM DEVI
220242100008	Pharmacy	ANKIT	PARVEEN	SANTOSH
220242100009	Pharmacy	ANKIT	ANIL KUMAR	KAVITA
220242100010	Pharmacy	ANMOL	MANOJ KUMAR	BEENA DEVI
220242100011	Pharmacy	ARJUN PANWAR	MAHESH KUMAR	ANITA DEVI
220242100012	Pharmacy	ASHISH	SHAMSHER SINGH	SAROJ DEVI
220242100013	Pharmacy	ASHU	SAMJEET	SUMAN
220242100014	Pharmacy	DEEPIKA	SATBIR	POONAM
220242100015	Pharmacy	GAJENDER	OMPAL SINGH	SANTOSH

220242100016	Pharmacy	GEETA	MAHESH KUMAR	SUDHA
220242100017	Pharmacy	GOURAV	SATYADEV	SNEH LATA
220242100018	Pharmacy	HARSH KUMAR	JAYVIR SINGH	BABLI DEVI
220242100019	Pharmacy	IRFAN	MOHAMMED ALI	KHARUN NISHA
220242100020	Pharmacy	IRFAN SHAH	ZAHRUDDIN SHAH	REHANA KHATUN
220242100021	Pharmacy	JATIN	SURENDER	SUNITA
220242100022	Pharmacy	JYOTI SINGH	MANOJ KUMAR SINGH	MALTI
220242100023	Pharmacy	KAMAL GUPTA	SURESH CHANDRA GUPTA	GEETA DEVI
220242100024	Pharmacy	KRISHAN	SATISH	ASHA DEVI
220242100025	Pharmacy	MAYANK	GOVIND	NIRMAL
220242100026	Pharmacy	MEHARNISHA	AKHLIM ALI	NASIMA
220242100027	Pharmacy	NAKUL DAHIYA	KRISHAN KUMAR	SUMAN
220242100028	Pharmacy	NEERAJ	JITENDER SINGH	POONAM
220242100029	Pharmacy	NITIN	SHRI KISHAN	POONAM
220242100030	Pharmacy	PARYAS	SANJAY	MAMTA
220242100031	Pharmacy	PRAVEEN	NARESH	SONA
220242100032	Pharmacy	PRINCE	KRISHAN	MANJU
220242100033	Pharmacy	RAHUL SONI	BHAGWATI PRASAD	POONAM DEVI
220242100034	Pharmacy	RITIK KUMAR	BHAG SINGH	GEETA DEVI
220242100035	Pharmacy	ROHAN	ROHTASH	VIDHYA
220242100036	Pharmacy	ROHIT KUMAR	MANOJ PANDIT	REENA DEVI
220242100037	Pharmacy	ROUSHANI KUMARI	RAMESHWAR SAHANI	MEETA KUMARI

220242100038	Pharmacy	SAGAR	BHOLA RAM	KAVITA DEVI
220242100039	Pharmacy	SAGAR SIANI	SURESH KUMAR	SUSHILA
220242100040	Pharmacy	SAHIL	MUKESH	KAVITA
220242100041	Pharmacy	SAKSHI	JAI BHAGWAN	SUMAN DEVI
220242100042	Pharmacy	SAMEER	RAMCHANDER	MEENA
220242100043	Pharmacy	SAMUNDER SINGH	VIRENDER SINGH	SUNITA
220242100044	Pharmacy	SANYAM	MANOJ RANA	VEENA
220242100045	Pharmacy	SHUBHAM	DALBIR SINGH	SUMAN
220242100046	Pharmacy	SHWETA	OM PARKASH	USHA
220242100047	Pharmacy	SUNIL	BALKESH	PARMILA DEVI
220242100048	Pharmacy	UMESH KUMAR	DAYAKISHAN	SUNITA
220242100049	Pharmacy	VIKAS	RAGHBIR	RAM BHATERI
220242100050	Pharmacy	ZIAUL HAQ ANSARI	SALIM ANSARI	ALIMUN NISHA

B. Pharmacy

Hindu College of Pharmacy, Sonapat

B. Pharmacy 1st year Batch 2022

Sr. No.	TentativeRoll No.	Name	Father name
1.	01/B/22	AAKASH CHAUHAN	SUSHIL
2.	02/B/22	ABHISHEK	SUSHIL KUMAR
3.	03/B/22	AKASH KUMAR	VINOD KUMAR
4.	04/B/22	AMIT KUMAR TRIPATHI	AKHILESH KUMAR TRIPATHI
5.	05/B/22	AMIT BISWAS	UTTAM BISWAS
6.	06/B/22	AMRITESH	SURESH KUMAR
7.	07/B/22	ANANYA	RAMESHWAR SINGH
8.	08/B/22	ANKIT	SATISH KUMAR
9.	09/B/22	ANKIT	SHAMSHER
10.	10/B/22	ANSH SHARMA	PARVESH SHARMA
11.	11/B/22	ANUJ WALIA	BIJENDER SINGH
12.	12/B/22	ASHISH	LAXMI NARAIN
13.	13/B/22	AYUSH JAIN	RISHABH KUMAR JAIN
14.	14/B/22	DEEPANSHU PARJAPAT	SATYAWAN SINGH
15.	15/B/22	DURGESH	RISHI DAYANAND
16.	16/B/22	GAURAV	DALBIR SINGH
17.	17/B/22	GOURAV	RAMESH KUMAR
18.	18/B/22	GOURAV VERMA	MAHESH VERMA
19.	19/B/22	HARPREET KAUR	RANBIR SINGH RAWAT
20.	20/B/22	HARSH	RAJESH KUMAR
21.	21/B/22	HARSH CHAUHAN	VIJAY PAL
22.	22/B/22	HARSHVARDHAN JAIN	YOGESH JAIN
23.	23/B/22	HEMANT KUMAR	ANAND KUMAR
24.	24/B/22	HIMANSHU VERMA	SURESH KUMAR VERMA
25.	25/B/22	HITESH	JITENDER PAL SINGH
26.	26/B/22	KANISHK	RAVINDER SINGH
27.	27/B/22	KSHITIZ CHUGH	SANJAY CHUGH
28.	28/B/22	LAKSHAY	RAJESH KUMAR
29.	29/B/22	MANISH NAGPAL	JAGDISH NAGPAL
30.	30/B/22	MAYANK YADAV	PAWAN KUMAR
31.	31/B/22	MIHIR KUMAR MAGHAN	SUMIT KUMAR MAGHAN
32.	32/B/22	MOHIT	RAMESH KUMAR
33.	33/B/22	MUSKAN	SUNIL KAUSHIK
34.	34/B/22	NAMAN SHARMA	DINESH SHARMA

35.	35/B/22	NEERAJ SAINI	SADANAND SAINI
36.	36/B/22	NIDHI	RAM RATAN
37.	37/B/22	NIKHIL	RAJESH
38.	38/B/22	NITIN	SATPAL
39.	39/B/22	PANKAJ BHANDARI	KESAR SINGH
40.	40/B/22	PARTH KAUSHIK	SH. PAWAN KUMAR
41.	41/B/22	PARTIK	DEVENDER
42.	42/B/22	PARVEEN	KRISHAN
43.	43/B/22	PAWAN KUMAR	RAJBIR
44.	44/B/22	POWELL	RAKESH KUMAR
45.	45/B/22	PRAKASH KUMAR	RITESH SINHA
46.	46/B/22	PREM	KARAMBIR
47.	47/B/22	PRINCE	PARVEEN KUMAR
48.	48/B/22	PRITHVISH	RAJ KUMAR
49.	49/B/22	RAHUL	RAKESH KUMAR
50.	50/B/22	SAHIL	JAIBIR
51.	51/B/22	SHIVAM	RAJKARAN
52.	52/B/22	SHUBHAM ROHILLA	RAJESH ROHILLA
53.	53/B/22	SUNNY	DEVENDER
54.	54/B/22	TANNU DEVI	RANBIR SINGH
55.	55/B/22	TARUN	MAHAVIR
56.	56/B/22	YOGESH	MAHENDER SINGH
57.	57/B/22	DEVANSH	RAJ KUMAR
58.	58/B/22	LUCKY ANTIL	SUBHASH
59.	59/B/22	MUNISH	RAKESH
60.	60/B/22	YASH BHARDWAJ	JAIPAL BHARDWAJ
61.	61/B/22	AMAN KUMAR KAUSHIK	SANDEEP KAUSHIK
62.	62/B/22	DEVESH	OMPRAKASH
63.	63/B/22	HIMANSHU	RAMESH

M. Pharmacy (Pharmaceutics)

Hindu College of Pharmacy, Sonipat M. Pharmacy 1st year Batch 2022

List of Students

SR. NO.	TENTATIVE ROLL NO.	NAME	FATHER NAME
1.	01/M/22	ARCHANA	KRISHAN SAROHA
2.	02/M/22	ASHISH SAINI	ISHWAR SINGH
3.	03/M/22	SACHIN	SOMPAL KAUSHIK
4.	04/M/22	SHIVANI SHARMA	NEERAJ SHARMA
5.	05/M/22	SHUBHAM	HARIOM
6.	06/M/22	SUMITA	
7.	07/M/22	SURBHI CHAUHAN	RAGHUBIR SINGH

Annexure XIX

(Format CS)

(Certificate of Possession from D.M/S.D.M/Tehsildar or Equivalent Revenue Officer)

Occupancy Certificate

TO WHOM IT MAY CONCERN

Certified that institute **HINDU COLLEGE OF PHARMACY, SONEPAT** in the state of **HARYANA** is run by **THE SONEPAT HINDU EDUCATIONAL & CHARITABLE SOCIETY, SONEPAT** (Society Name), on Khewat/Khasra nos. **20//24, 24//2/1, 24//2/2, 3, 4, 5, 6/1, 7/1, 8/1, 9/1, 10/2** land area of village **GARHI BRAHMANA** measuring **4.8 Acres**. The following institution come under Technical Campus and are running Pharmacy Courses (M.Pharm, B.Pharm, and D.Pharm). No other institution is running on the same premises. In addition to these, no other program is conducted in these premises.

श्रीमान जी,
मौजा, तसदीक उपरत पाया गया की Hindu College of Pharmacy
Sonapat गांव गद्दी काइमल में पड़ता है जो कि 20, 24
24, 2/1, 2/2, 3-4-5-6-7-8-9-10
खसरा नम्बरों के तहत 4.8 एकड़ की सात 2011-12 में पड़े हैं।
रिपोर्ट सेवा में देता हूँ।
3/2/2017

45
तहसीलदार, सोनपट

Annexure XX
Fire Safety Certificate

From Fire Station Officer

To M/s HINDU COLLEGE OF PHARMACY
NEW COURT ROAD DISTRICT SONIPAT
Memo No. FS/2019/198 dated : 29/08/2019

Subject : No objection Certificate Under 15 mtrs. from the fire safety point of Building at HINDU COLLEGE OF PHARMACY NEW COURT ROAD, HARYANA 131001 of HINDU COLLEGE OF PHARMACY :

Reference your letter no. 181061923000417 dated 27/08/2019 on the su

Tower Name	Floor Detail	Height
-	-	-
Basement Level	Basement Area	
-	-	

- 1) All the fire fighting equipments shall be maintained in perfect working condition all the time and safety measures, management shall be responsible.
- 2) The open set back area is not checked at our end as it shall be checked by concerned building authority.
- 3) If any lapse or non functioning of fire system will be the sole responsibility of the owner/occupier.
- 4) All the means of escape shall be kept free of all the type of obstruction all the time.
- 5) All the employees shall be acquainted with the use and maintenance of all fire equipments and evacuation of occupants in case of emergency.
- 6) NOC granted subject to condition that there is no violation in sanctioned building plan by virtue of this Fire Safety Certificate.
- 7) This Fire Safety Certificate can not be treated in any case for regularizations of unauthorized construction.
- 8) The owner/occupier shall strictly follow the other applicable rules/by laws laid down regarding with any of the above terms & conditions, This fire NOC will be deemed cancelled and you will be liable for the same as per 2009, chapter- 3, section- 31, sub-section 1 and 2.
- 9) If the Infringements of Byelaws remains un-noticed the Authority reserves the right to amend the NOC. If any infringement comes to notice after giving an opportunity of being heard and the Authority shall take action on this account.

The above NOC is valid for only One year from the date of issue of this letter. In time shall be the responsibility of owner/occupier.

Remarks:- verification attached fso



Exercising t

Annexure XXI

List of Library books/ Titles/ Journal

LIST OF JOURNALS

S.No	Name Of Journals
1	Indian Journal Of Pharmaceutical Sciences
2	Research & Review: A Journal Of Drug Design & Delivery
3	Trends In Drug Delivery
4	Research & Review: A Journal Of Pharmaceutical Sciences
5	IJHP
6	Recent Trends In Pharmaceutical Sciences & Research
7	Trends In Pharmaceuticals & Nanotechnology
8	Journals Of Pharma& Drug Regulatory Affairs
9	Journal Of Advanced Pharmaceutics & Pharmacovigilence
10	Inventi Impact: Ndds
11	Invent Impact: Pharma Tech
12	Asian Journal Of Pharmaceutics
13	Journal Of Advances In Pharmacy Practice
14	Journal Of Pharmaceutical Quality Assurance Quality Control
15	Research & Reviews: A Journal Of Health Professionals
16	Journal Of Drug Formulation & Production
17	International Journal Of Pharma Research
18	International Journal Of Advanced In Drug Delivery

19	International Journal Of Drug Discovery & Technology
20	Online Journals Delnet
21	International Journal Of Drug Development & Technology

HINDU COLLEGE OF PHARMACY, SONEPAT

Total No of Titles Present in the Library

<u>S. No.</u>	<u>Subject</u> _____	<u>No of Titles</u>
1.	Pharmacology	181
2.	Pharmaceutical Chemistry	204
3.	Pharmacognosy	114
4.	Pharmaceutical Biology	79
5.	Pharmaceutical Arithmetics	15
6.	Computer Application	66
7.	Environmental Studies	05
8.	Pharmaceutics	195
9.	General Books	154
10.	Reference Books	389
11.	Communication Skills	2

Total		1353

HINDU COLLEGE OF PHARMACY, SONEPAT

List of books (Subject wise)

1.	Pharmacology	4363
2.	Pharmaceutical Chemistry	5104
3.	Pharmacognosy	2450
4.	Pharmaceutical Biology	356
5.	Pharmaceutical Airthmatics	273
6.	Computer Applications	624
7.	Environmental Studies	206
8.	Pharmaceutics	7912
9.	General Books	1534
10.	Reference Books	687
11.	D. Pharmacy Book Bank Books	686
12.	B. Pharmacy Book Bank Books	1366
13.	Communication Skills	60
TOTAL		26920

Annexure XXII

Specialized Lab

The college has spacious labs with latest equipments to cater the needs of the students. Some of the available sophisticated instruments are:

1. Digital Dissolution Apparatus
2. Ultracentrifuge
3. Stability Chamber
4. H.P.L.C.
5. Brookfield viscometer
6. Probe sonicator
7. Lyophilizer
8. Micro Centrifuge
9. Refrigerated Centrifuge
10. Tablet machine (16 stations)
11. Homogenizer
12. Bulk density apparatus
13. FT-IR Spectrophotometer
14. Double Beam UV Spectroscopy
15. Hardness tester
16. Friability test apparatus
17. Franz diffusion cell
18. Disintegration tester (6 basket)
19. Electric shaker
20. Auto deionizer
21. Sieve sets
22. Laminar flow
23. Vortex Mixer
24. Colorimeter with eight filters
25. Rotary Vacuum Evaporator
26. B.O.D. Incubator
27. Digital Ovens
28. Refractometer
29. Redwood Viscometer
30. Deep Freeze
31. Chemical Biochemistry Analyzer
32. Electrophoresis Unit
33. Conductivity meter
34. Digital Balance

- 35. Digital Plethysmometer for measuring Paw Inflammation
- 36. Actophotometer
- 37. Rota Rod Apparatus
- 38. Colony Counter
- 39. Radial Senior Rotary Microtome
- 40. Binocular Microscope with Various Attachments
- 41. Projection Microscopes

Annexure XXIII

Research Committee

Following members have been nominated for the constitution of above cell.

S. No.	Name	Designation	Qualification	Mob. No	E-mail I D
1	Dr. (Mrs)Saroj Jain	Chairperson on	M. Pharm. Ph. D	9868164558	sarojhcp@yahoo.com
2	Dr. Dinesh Kaushik	Chairperson	M. Pharm. Ph. D.	9812307000	dineshkaushik07@yahoo.com
3	Dr. Bharat Bhushan	Member	M. Pharm. Ph. D.	9416179732	bbhushanpharma@yahoo.com
4	Dr. Rahul Sharma	Member	M. Pharm. Ph.D.	9416494677	rahulpharmacy13@gmail.com

Annexure XXIV
Media Cell

Following members have been nominated for the constitution of above cell.

S. No.	Name	Designation	Qualification	Mob. No	E-mail I D
1	Dr. (Mrs)Saroj Jain	Chairperson on	M. Pharm. .Ph. D	9868164558	sarojhcp@yahoo.com
2	Dr. Dinesh kaushik	Member	M. Pharm. Ph.D	9812307000	dineshkaushik07@yahoo.com
3	Sh. Sangeet kumar Sharma	Member	M. Pharm.	9813033239	sharmasangeet1489@gmail.com

Annexure XXV

Academic Time Table

HINDU COLLEGE OF PHARMACY, SONEPAT
CLASS- D. PHARMACY 1st YEAR (SESSION: - 2022-23) w.e.f 01/02/2023

DAY/TIME	9:40am to 10:25am (Practical)	10:25am to 11:10am (Practical)	11:10am to 11:55am (Practical)	11:55am to 12:40pm (Theory)	12:40pm to 01:00pm	1:00pm to 1:45pm (Theory)	1:45pm to 2:30pm (Theory)	2:30pm to 3:15pm (Theory)
MONDAY	Social Pharm.P'cognosy (Ittishree)(Jyoti) A B			Pharm. Chem. (AK)	L U N C H B R E A K	Social Pharm. (Ittishree)	P'cognosy (Jyoti)	HAP (JJ)
TUESDAY	Social Pharm.P'cognosy (Ittishree)(Jyoti) B A			Pharm. Chem. (AK)		P'cognosy (Jyoti)	Social Pharm. (Ittishree)	HAP (JJ)
WEDNESDAY	P'ceutics Pharm. Chem. (SW) (AK) B A			P'ceutics (Naveen)		P'cognosy (Jyoti)	HAP (JJ)	Social Pharm. (Ittishree)
THURSDAY	Pharm. Chem HAP (AK) (JJ) B C			P'ceutics (Naveen)		Pharm. Chem. (AK)	P'ceutics (Naveen)	P'cognosy (Jyoti)
FRIDAY	P'ceuticsHAP (SW) (JJ) A B			Social Pharm. (Ittishree)		Pharm. Chem. (AK)	P'ceutics (Naveen)	Social Pharm. (Ittishree)
SATURDAY	Pharm. Chem. (AK)	P'ceutics (Naveen)	HAP (JJ)	P'cognosy (Jyoti)		HAP (JJ)		

HINDU COLLEGE OF PHARMACY, SONEPAT
CLASS- D. PHARMACY 2nd YEAR (SESSION: - 2022-23) w.e.f. 01/02/2023

DAY/TIME	9:40am to 10:25am (Theory)	10:25am to 11:10am (Theory)	11:10am to 11:55am (Theory)	11:55am to 12:40pm (Theory)	12:40 pm to 01:00 pm	1:00pm to 1:45pm (Practical)	1:45pm to 2:30pm (Practical)	2:30pm to 3:15pm (Practical)	3:15pm to 4:00pm (Practical)
MONDAY	Ethics & Law (DC)	Comm. Pharm. (SW)	Bio. Chem. (BB)	P'cology (JJ)	L U N C H B R E A K	P'cology (AB) A(1.00-3.00 pm)		Comm. Pharm. (SW) B	Bio . Chem. (BB) C
TUESDAY	Bio. Chem. (BB)	Comm. Pharm. (SW)	P'cotherapeutics (Abhishek)	P'cology (JJ)		P'cology (AB) B (1.00-3.00pm)		Comm. Pharm. (SW) C	Bio . Chem. (BB) A
WEDNESDAY	P'cotherapeutics (Abhishek)	Bio. Chem.(BB)	Ethics & Law (DC)	P'cology (JJ)		P'cology (AB) C (1.00-3.00pm)		Comm. Pharm. (SW) A	Bio . Chem. (BB) B
THURSDAY	Hosp. & Clinical Pharmacy (RR)	Comm. Pharm. (SW)	P'cotherapeutics (Abhishek)	Hosp. & Clinical Pharmacy (RR)		P'cology (JJ) (Theory)	Bio. Chem. (BB)	Practical Hosp. Pharm (RR) A P'cotherapeutics (DC) B P'cotherapeutics (Abhishek)C	
FRIDAY	Ethics & Law (DC)	Hosp. & Clinical Pharmacy (RR)	P'cotherapeutics (Abhishek)	Hosp. & Clinical Pharmacy (RR)		Ethics & Law (DC)	Comm. Pharm. (SW)	Hosp. Pharm (RR) C Hosp. Pharm (DC) B P'cotherapeutics (Abhishek) A	
SATURDAY	P'cology (JJ)	P'cotherapeutics (Abhishek)	Bio. Chem. (BB)	Hosp. & Clinical Pharmacy (RR)		Ethics & Law (DC)	Comm. Pharm. (SW)	---	

HINDU COLLEGE OF PHARMACY, SONEPAT

CLASS- B. PHARMACY 1st SEMESTER (SESSION: - 2022-23) w.e.f. 01/02/2023

DAY/TIME	9:40am to 10:25am (Practical)	10:25am to 11:10am (Practical)	11:10am to 11:55am (Practical)	11:55am to 12:40pm (Theory)	12:40pm to 01:00pm	1:00pm to 1:45pm (Theory)	1:45pm to 2:30pm (Theory)	2:30pm to 3:15pm (Theory)	3:15pm to 4:00pm (Theory)
MONDAY	P ^r ceutics Ph. Anal APH (SS) (SH) (JJ) A B C			Inorganic Chem. (BS)	L U N C H B R E A K	P ^r ceutics I (VV)	Ph. Anal (SH)	APH (JB)	APH (JB)
TUESDAY	P ^r ceutics Ph. Anal APH (SS) (SH) (JJ) B C A			Inorganic Chem. (BS)		P ^r ceutics I (VV)	Ph. Anal (SH)	APH (JB)	APH (JB)
WEDNESDAY	P ^r ceutics Ph. Anal APH (SS) (SH) (JJ) C AB			Inorganic Chem. (BS)		P ^r ceutics I (VV)	Comm. Skl. (Ittishree)	Remedial Biology/ Maths (JS/VD)	Rem. Bio./ Rem. Maths (JS/VD)
THURSDAY	Inorganic Chemistry (BB) Batch -A (9:40 to 11:55) Remedial Biology (JS) Batch B (9:40 to 10:50) Remedial Biology (JS) Batch C (10:50 to 11:55) Comm. Skl. (Ittishree) Batch- C (9:40 to 10:50) Comm. Skl. (Ittishree) Batch- B (10:50 to 11:55)			Inorganic Chem. (BS)		Ph. Anal (SH)	Inorg. Chem. (BB) Batch -B (1:45-4:00) Comm. Skl. (Ittishree) Batch- A (1:45-2:55)		
FRIDAY	P ^r ceutics I (VV)	Comm. Skl. (Ittishree)	APH (JB)	Ph. Anal (SH)		Remedial Biology/ Maths (JS/VD)	Inorg. Chem. (BB) Batch -C (1:45-4:00) Rem. Bio. (JS) Batch- A (1:45-2:55)		
SATURDAY	P ^r ceutics I (VV)	Ph. Anal (SH)	APH (JB)	Inorganic Chem. (BS)		Comm. Skl. (Ittishree)	---	---	---

HINDU COLLEGE OF PHARMACY, SONEPAT

CLASS- B. PHARMACY 3rd SEMESTER (SESSION: - 2022-23) w.e.f. 01/02/2023

DAY/TIME	9:40am to 10:25am (Theory)	10:25am to 11:10am (Theory)	11:10am to 11:55am (Theory)	11:55am to 12:40pm (Theory)	12:40pm to 01:00pm	1:00pm to 1:45pm	1:45pm to 2:30pm (Practical)	2:30pm to 3:15pm (Practical)	3:15pm to 4:00pm (Practical)
MONDAY	Pharm. Organic Chem. II (BS)	Pharm. Engg. (RR)	Phy. Pharm. (VV)	Pharm. Engg. (RR)	L U N C H B R E A K	Micro Biology. Pharm. Engg. Org. Chem. (Naveen) (RR) (BS) A B C			
TUESDAY	Pharm. Organic Chem. II (BS)	Pharm. Engg. (RR)	Phy. Pharm. (VV)	Pharm. Engg. (RR)		Micro Biology. Pharm. Engg. Org. Chem. (Naveen) (RR) (BS) BCA			
WEDNESDAY	Pharm. Organic Chem. II (BS)	Pharm. Microbio (Naveen)	Pharm. Engg. (RR)	Physical Pharmacy-I (VV)		Micro Biology. Pharm. Engg. Org. Chem. (Naveen) (RR) (BS) CA B			
THURSDAY	Pharm. Organic Chem. II (BS)	Pharm. Microbio (Naveen)	Physical Pharmacy-I (VV)	Physical Pharmacy-I (VV)		Phy. P'ceutics (DK) (VV) A B			
FRIDAY	Pharm. Organic Chem. II (BS)	Pharm. Microbio (Naveen)	Physical Pharmacy-I (VV)	Pharm. Microbio (Naveen)		Phy. P'ceutics (VV) C			

HINDU COLLEGE OF PHARMACY, SONEPAT

CLASS- B. PHARMACY 5th SEMESTER (SESSION: - 2022-23) w.e.f. 01/02/2023

DAY/TIME	9:40am to 10:25am (Theory)	10:25am to 11:10am (Theory)	11:10am to 11:55am (Theory)	11:55am to 12:40pm (Theory)	12:40 pm to 01:00 pm	1:00pm to 1:45pm	1:45pm to 2:30pm	2:30pm to 3:15pm	3:15pm to 4:00pm
MONDAY	Medicinal Chemistry (AK)	Pharmacology (JB)	Pharm. Jurisprudence (DC)	Pharmacognosy (Preeti)	L U N C H B R E A K	Pharm. Jurisprudence (DC)	Pharmacognosy (Preeti)	Med. Chem. (AK)	---
TUESDAY	Medicinal Chemistry (AK)	Pharmacology (JB)	Pharm. Jurisprudence (DC)	Pharmacognosy (Preeti)		Industrial Pharmacy (RS)	Pharm. Jurisprudence (DC)	Med. Chem. (AK)	---
WEDNESDAY	Pharm. Jurisprudence (DC)	Industrial Pharmacy (RS)	Pharmacology (JB)	Industrial Pharmacy (RS)		Ind. Pharm. (RS) (Preeti) A C		P'cologyP'cognosy (JB) B	
THURSDAY	Pharmacology (JB)	Industrial Pharmacy (RS)	Pharmacology (JB)	Industrial Pharmacy (RS)		Ind. Pharm. (RS) (Preeti) B A		P'cologyP'cognosy (JB) C	
FRIDAY	Pharmacology (JB)	Medicinal Chemistry (AK)	Library	Pharmacognosy (Preeti)		Ind. Pharm. (RS) (Preeti) C B		P'cologyP'cognosy (JB) A	

HINDU COLLEGE OF PHARMACY, SONEPAT

TIME-TABLE (SESSION 2022 - 23) w. e .f. 01/02/2023

CLASS- B. PHARMACY 7th semester

Day / Time	9.40 to 10.25	10.25 to 11.10	11.10 to 11.55	11.55 to 12.40	12.40 TO 1.00 L U N C H	1.00 to 4.00
MONDAY	PP (Preeti)	IMA (MK)	IP (DK)	NDDS (SS)		IMA Practical (MK)/ Preactice School A
TUESDAY	PP (Preeti)	IMA (MK)	IP (DK)	NDDS (SS)		IMA Practical (MK)/ Preactice School B
WEDNESDAY	PP (Preeti)	IMA (MK)	IMA (MK)	NDDS (SS)		IMA Practical (MK)/ Preactice School C
THURSDAY	PP (Preeti)	IP (DK)	IP (DK)	NDDS (SS)		Project Work/ Practice School
FRIDAY	IP (DK)	PP (Preeti)	IMA (MK)	NDDS (SS)		Project Work/ Practice School

HINDU COLLEGE OF PHARMACY, SONEPAT

TIME TABLE CLASS- M. PHARMACY 1ST SEMESTER SESSION: - 2022-23 w.e.f. 01/02/2023

DAY/TIME	9:45am to 10:25am (Theory)	10:25am to 11:10am (Theory)	11:10am to 11:55 am (Theory)	11:55am to 12:40p m (Theory)	12:40p m to 01:00p m	01:0 pm to 01:45 pm	01:45 pm to 02:30p m	02:30p m to 03:15p m	03:15p m to 04:00p m
MONDAY	Molecular Pharmaceutics (DK)	Library	DRA (RS)	MPA (MK)	L U N C H B R E A K	DRA (RS)	MDDS (SS)	SEMINAR (SS)	
TUESDAY	Molecular Pharmaceutics (DK)	Molecular Pharmaceutics (DK)	DRA (RS)	MPA (MK)		MDDS (SS)	MDDS (SS)	SEMINAR (DRA) (RS)	
WEDNESDAY	SEMINAR (DK)		PRACTICAL PHARMACEUTICS (DK)			PRACTICAL PHARMACEUTICS (DK)			
THURSDAY	SEMINAR (MK)		PRACTICAL PHARMACEUTICS (MK)			PRACTICAL PHARMACEUTICS (MK)			
FRIDAY	DRA (RS)	MDDS (SS)	Molecular Pharmaceutics (DK)	DRA (RS)		MPA (MK)	MPA (MK)	---	

HINDU COLLEGE OF PHARMACY, SONEPAT

TIME TABLE CLASS- M. PHARMACY 3rd SEMESTER SESSION: - 2022-23 w.e.f. 01/02/202

DAY/TIME	9:45am to 10:25am (Theory)	10:25am to 11:10am (Theory)	11:10am to 11:55 am (Theory)	11:55am to 12:40pm (Theory)	12:40pm to 01:00pm	01:0 pm to 01:45 pm	01:45 pm to 02:30pm	02:30pm to 03:15pm	03:15pm to 04:00pm
MONDAY	Research Methodology (BB)	Research Work			L U N C H B R E A K	Research Work			
TUESDAY	Discussion & proposal presentation	Journal Club (SJ)	Research Work			Research Work			
WEDNESDAY	Journal Club (SJ)	Research Work				Research Work			
THURSDAY	Research Methodology (BB)	Journal Club (SJ)	Research Methodology (BB)	Research Work		Research Work			
FRIDAY	Research Methodology (BB)	Journal Club (SJ)	Research Methodology (BB)	Research Work		Research Work			

Annexure XXVI

Teaching Load

S.No	Name	Qualification	Department	Experience	Working Load
1.	Dr. Saroj Jain	M. Pharm, Ph. D	Pharmaceutics	34	10
2	Dr. Manju Kamra	M.Pharm, Ph.D	Pharma Chemistry	31	18
3	Dr. Dinesh Kaushik	M. Pharm, Ph. D	Pharmaceutics	26	18
4	Dr. Bharat Bhushan	M. Pharm, Ph. D	Pharma Chemistry	17	18
5	Dr. Rahul Sharma	M. Pharm, Ph.D	Pharmaceutics	15	16
6	Mrs. Preeti Garg	M. Pharm	Pharmacognosy	9	16
7	Miss Shilpa Jain	M. Pharm	Pharma Chemistry	6	16
8	Sh. Sangeet Kumar Sharma	M. Pharm	Pharmaceutics	6	16
9	Sh. Vishnu Dutt	M.C.A	Computer Science	14	16
10	Mrs. Jyoti	M. Pharm	Pharmacognosy & Phytochemistry	10	15
11	Sh Naveen	M. Pharm	Pharmaceutics	6	15
12	Sh. Vineet Vashisth	M. Pharm	Pharmaceutics	3	15
13	Sh. Birender Singh	M. Pharm	Pharma Chemistry	9	16
14	Miss Reetu Rani	M. Pharm	Pharmaceutics	2	16
15	Ms. Jasmine Batra	M.Pharm	Pharmacology	2	15
16	Sh. Devender Chauhan	M.Pharm	Pharmaceutics	2	15
17	Mrs. Jyoti Jangra	M.Pharm	Pharmacology	2	18
18	Mrs. Itti Shree	M. Pharm	Pharmacognosy	4	15
19	Sh. Arun Kansal	M.Pharm	Pharmacology		15
20	Sh. Abhishek	M.Pharm	Pharmacology		15
21	Ms. Swati	M.Pharm	Pharmaceutics		15
22	Ms. Shivani	M.Pharm	Pharma Chemistry		15

Annexure XXVII

Enrolment of students in last three years

S.No	Course	Approved Intake			Actual Intake		
		2020-21	2021- 22	2022- 23	2020-21	2021- 22	2022- 23
1	D.Pharmacy	60	60	60	60	60	50
2	B.Pharmacy	60	60	60	60	60	56
3	B.Pharmacy (Leet)	06	06	06	06	06	04
4	Master in Pharmacy (Pharmaceutics)	09	09	09	08	09	07

Annexure XXVIII

MOU with Industries

S.No	Name of the Company
1	AFFLATUS PHARMACEUTICALS PVT. LTD., PLOT NO. 766, HSIIDC,RAI- 131029, SONEPAT
2	ANVIK BIOTECH PVT. LTD., PLOT NO. 793, HSIIDC, RAI-131029,SONEPAT
3	ADSI LA ORGANICS PVT. LTD., LIWASPUR ROAD, BAHALGARH,SONEPAT
4	AVALON BIO CARES, PLOT NO. 1861, HSIIDC, RAI- 131029, SONEPAT
5	MIMS LABORATORIES, PLOT NO. 16, BHARAT PURI- 131001, SONEPAT

Annexure XXIX

LOA and EOA

LIST OF NEW INSTITUTIONS APPROVED BY AICTE ON 30-4-95.

DEGREE

Sl. No.	Name of the Institute and Address	Course(s) Proposed	Intake	Period of Approval
1.	Seth Jai Parkash Mukand Lal Institute of Engg. & Technology Radaur, Yamuna Nagar (Pvt.) (Seth Ved Parkash Mukund Lal Education Society, Radaur	B.E. in Electronics Engg. B.E. in Computer Science & Engineering B.E. in Electrical Engg.	60 60 30	1995-96
2.	Hindu College of Pharmacy, Sonapat (Pvt.) (Hindu Educational & Charitable Society, Sonapat	B. Pharmacy	40	1995-96
3.	B.M.S. Institute of Technology, Faridabad (Pvt.) (B.A.M.S. Education Trust, No. 303, Blue Cross Chambers, 11, Infantry Road, Bangalore.	B.E. in Electronics B.E. in Computer Science & Engineering B.E. in Telecommunication Engineering B.E. in Information Science & Technology B.E. in Medical Electronics	60 60 60 60 60	1995-96





APPROVAL PROCESS 2022-23

Extension of Approval (EoA)

F.No. North-West/1-10975685287/2022/EOA

Date: 03-Jul-2022

To,

The Financial Commissioner & Principal Secretary
(Technical) Govt. of Haryana,
Room No. 503/5,
Sector -17 New Secretariat,
Chandigarh-160017

Sub: Extension of Approval for the Academic Year 2022-23

Ref: Application of the Institution for Extension of Approval for the Academic Year 2022-23

Sir/Madam,

In terms of the provisions under the All India Council for Technical Education (Grant of Approvals for Technical Institutions) Regulations, 2022 Notified on 4th February, 2022 and amended on 24th February 2022 and norms standards, procedures and conditions prescribed by the Council from time to time, I am directed to convey the approval to

Permanent Id	1-12939741	Application Id	1-10975685287
Name of the Institution	HINDU COLLEGE OF PHARMACY	Name of the Society/Trust	THE SONEPAT HINDU EDUCATIONAL AND CHARITABLE SOCIETY, SONEPAT.
Institution Address	NEAR PANCHAYAT BHAWAN, GOHANA ROAD, SONEPAT, SONEPAT, SONEPAT, Haryana, 131001	Society/Trust Address	THE SONEPAT HINDU EDUCATIONAL AND CHARITABLE SOCIETY, HINDU COLLEGE, ROHTAK ROAD, SONEPAT, SONEPAT, Haryana, 131001
Institution Type	Private-Self Financing	Region	North-West
Year of Establishment	1995		

To conduct following Courses with the Intake indicated below for the Academic Year 2022-23

Level	Program	Course	Affiliating Body (University /Body)	Intake Approved for 2021-22	Intake Approved for 2022-23	NRI Approval Status	FN / Gulf quota/ OCI/ Approval Status
DIPLOMA	PHARMACY	PHARMACY	Directorate of Technical Education	60	@	NA	NA
UNDER GRADUATE	PHARMACY	PHARMACY	Pt. Bhagwat Dayal Sharma University of Health Sciences, Rohtak	60	@	NA	NA

Level	Program	Course	Affiliating Body (University /Body)	Intake Approved for 2021-22	Intake Approved for 2022-23	NRI Approval Status	FN / Gulf quota/ OCI/ Approval Status
POST GRADUATE	PHARMACY	PHARMACEUTICS	Pt. Bhagwat Dayal Sharma University of Health Sciences, Rohtak	18	@	NA	NA

@ : The Intake and Course for the AY 2022 - 23 shall be as per PCI / CoA respectively.

It is mandatory to comply with all the essential requirements as given in APH 2022-23 (Appendix 6)

Important Instructions

1. The State Government/ UT/ Directorate of Technical Education/ Directorate of Medical Education shall ensure that 10% of reservation for Economically Weaker Section (EWS) as per the reservation policy for admission, operational from the Academic year 2019-20 is implemented without affecting the reservation percentages of SC/ ST/ OBC (NCL)/ General. However, this would not be applicable in the case of Minority Institutions referred to the Clause (1) of Article 30 of Constitution of India. Such Institution shall be permitted to increase in annual permitted strength over a maximum period of two years.
2. The Institution offering courses earlier in the Regular Shift, First Shift, Second Shift/Part Time are now amalgamated as total intake and shall have to fulfil all facilities such as Infrastructure, Faculty and other requirements as per the norms specified in the Approval Process Handbook 2022-23 for the Total Approved Intake. Further, the Institutions Deemed to be Universities/ Institutions having Accreditation/ Autonomy status shall have to maintain the Faculty: Student ratio as specified in the Approval Process Handbook. All such Institutions/ Universities shall have to create the necessary Faculty, Infrastructure and other facilities WITHIN 2 YEARS to fulfil the norms based on the Affidavit submitted to AICTE beginning with the Academic Year 2022-23
3. Strict compliance of Anti-Ragging Regulation, Establishment of Committee for SC/ ST, Establishment of Internal Complaint Committee (ICC), Establishment of Online Grievance Redressal Mechanism, Barrier Free Built Environment for disabled and elderly persons, Fire and Safety Certificate should be maintained as Approval Process Handbook and provisions made in AICTE Regulation notified from time to time.
4. In case of any differences in content in this Computer generated Extension of Approval Letter, the content/information as approved by the Executive Council / General Council as available on the record of AICTE shall be final and binding.

Pharmacy Institute: In compliance with the order dated 05.03.2020 passed by the Hon'ble Supreme Court of India in Transferred Petitions (CIVIL) No 87-101 of 2014, for the existing institutions offering courses in Pharmacy Programme, approval of Pharmacy Council of India (PCI) is mandatory and AICTE approval is NOT required. The requirements for running the Programme (Diploma / UG / PG) such as Land & Build-up Area, Student-faculty ratio, Intake etc. will be as per the respective regulatory body (PCI). In case of any inconsistency in the course name and intake for EoA issued by AICTE and the approval by PCI, the approval of PCI shall prevail.

Architecture Institute: In compliance with the order dated 08.11.2019 passed by the Hon'ble Supreme Court of India in CA No.364/ 2005, for the existing Institutions offering Courses in Architecture Programme, approval by the Council of Architecture (CoA) is mandatory and AICTE approval is NOT required. The requirements for running the Programme (Diploma / UG / PG) such as Land & Build-up Area, Student-faculty ratio, Intake etc. will be as per respective regulatory body (CoA). In case of any inconsistency in the course name and intake for EoA issued by AICTE and the approval by CoA, the approval of CoA shall prevail.

Deemed to be University: Institutions Deemed to be Universities (Running Technical Education Programmes), it is mandatory to have AICTE approval from the Academic Year 2018-19 in compliance of the Hon'ble Supreme Court Order dated 03-11-2017 passed in CA No.17869- 17870 /2017.

Prof.Rajive Kumar
Member Secretary, AICTE

Copy to:

1. **The Director Of Technical Education**, Haryana**
2. **The Registrar**,
Directorate Of Technical Education**
3. **The Principal / Director,
HINDU COLLEGE OF PHARMACY
Near Panchayat Bhawan, Gohana Road, Sonapat,
Sonapat,Sonapat,
Haryana,131001**
4. **The Secretary / Chairman,
THE SONEPAT HINDU EDUCATIONAL AND CHARITABLE SOCIETY, HINDU COLLEGE, ROHTAK ROAD
SONEPAT,SONEPAT
Haryana,131001**
5. **The Regional Officer,
All India Council for Technical Education
Plot No. 1A, 5th Floor, DTE(Pb..) Building,
Dakshin Mark, Sector 36-A, Chandigarh-160 036**
6. **Guard File(AICTE)**

Note: Validity of the Course details may be verified at <http://www.aicte-india.org/>

** Individual Approval letter copy will not be communicated through Post/Email. However, consolidated list of Approved Institutions(bulk) will be shared through official Email Address to the concerned Authorities mentioned above.

This is a computer generated Statement. No signature Required

Annexure XXX

Audited Account Statement for 2021-22

JAIN & KUCHHAL Chartered Accountants

FORM NO. 10 B
[SEE RULE 17 -B]

AUDIT REPORT UNDER SEC. 12-A(1)(b) OF THE INCOME TAX ACT, 1961 IN THE
CASE OF CHARITABLE OR RELIGIOUS TRUST OR INSTITUTIONS

We have examined the balance sheet of HINDU COLLEGE OF PHARMACY, SONEPAT
as at 31st March, 2022 which are in agreement with the books of accounts maintained
by the Institution.

We have obtained all the informations and explanation which to the best of our
knowledge and belief were necessary for the purpose of the audit. In our opinion proper
books of accounts have been kept by the Institution so far as appears from our
examination of the books.

In our opinion and to the best of our information and according to information given to us
and said accounts give a true and fair view :-

1. In the case of balance sheet of the state of affairs of the above named institutions
at 31st March, 2022.
2. In the case of above named institution Surplus/Deficit as per Income and
Expenditure account for the accounting year ending on 31st March, 2022.

DATE : 19.09.2022
PLACE : SONEPAT

FOR JAIN & KUCHHAL
CHARTERED ACCOUNTANTS

(SANJEEV KUCHHAL)

Partner

FRN - 08783 N

UDIN 22087377ATUMXJ3347

Hindu College of Pharmacy
Gohana Road, Sonapat
Run By - The Sonapat Hindu Educational & Charitable Society, Sonapat

BALANCE SHEET AS ON 31.03. 2022

LIABILITIES		ASSETS	
	AMOUNT (Rs.)		AMOUNT (Rs.)
Society Fund		Fixed Assets	
As per Annexure, A,	15,238,727.76	As Per Annexure 'B'	7219333.87
Security		Boys Funds	
College	1,612,000.00	FDR'S	6,091,633.00
		Accured interest	249,544.00
GOVT.DUES		Canara Bank A/c No. 8556	952,176.10
University/Board Exam Fee	148,700.00		7293353.10
Funds			
Dr. Radha Krishan Fund	286,197.24	A.I.C.T.E (Scholarship)	
Boys Fund (Degree)	7,293,353.10	State Bank Of India	
Sc/Bc.Scholarship	46,550.00	A/c No. 65035419202	13377.00
A.I.C.T.E	13377.00	Dr. Radha Krishan Fund	
Current Liabilities & Provisions		Canara Bank A/c No. - 20491	286197.24
Expenses Payable		Current Assets, Loans & Advances	
Gratuity	7,136,902.00	A Cash & Bank Balance	
Mrs Seema Rohilla (Gratuity Payable	158,971.00	Canara Bank A/c No. - 1238	3,083,033.43
Telephone bill	1,560.00	Cash in Hand	7,323.00
Electricity bill	373,976.00	B. loan & Advances	
Counseling Fee	61,600.00	M. D University,Rohtak	54,606.00
Boys Fund	27,728.00	STATE BOARD OF TECHNICAL	32,994.00
		EDUCATION,PANCHKULA	83,391.00
		P. B.D.S.Uni. Of Health.Sc.	6,594,750.00
		Pec Receivable	
		The Sonapat Hindu Educational &	
		Charitable Society Employees Group	
		Gratuity Trust (L.I.C)	5,959,672.46
		Society (Gratuity Receivable)	158,971.00
		Interest Receivable(Electricity Sec.)	4,675.00
		Haryana State Counseling	300,000.00
		E.P.F	13189059.46
		Security Deposit	1183465.00
		Telephone	4,500.00
		Electricity	110,000.00
		LPG Gas Cylinder	10,000.00
Total (Rs.)	32,399,642.10	Total (Rs.)	32399642.10

Total (Rs.)
32,399,642.10

As Per our Report of even date attached
 For Asst. Examin & Controller
 (C. S. Sanjeev Kumar)
 Principal
 Place: Sonapat
 Date: 19.03.2022

For Hindu College of Pharmacy, Sonapat
 Principal
 Account Incharge

HINDU COLLEGE OF PHARMACY , SONEPAT - 131001
(RUN BY: THE SONEPAT HINDU EDUCATIONAL AND CHARITABLE SOCIETY, SONEPAT)
INCOME & EXPENDITURE ACCOUNT FROM 1.04.2021 TO 31.03.2022

PARTICULARS	AMOUNT	PARTICULARS	AMOUNT
TO ADVERTISEMENT EXP.	14,784.00	BY FEES & OTHER CHARGES	24,701,280.00
TO Administrative & Processing Charges	45,601.37	BY BANK INTEREST & OTHERS	530,726.82
TO BANK CHARGES	4,937.41	BY MISC. INCOME	39,628.00
TO CLEANING & WASHING EXP.	18,690.00		
TO DEPRECIATION	949,351.99		
TO ELECTRICITY BILL	574,028.00		
TO FEES & SUBSCRIPTION	679,317.00		
TO GRATUITY PROVISION	455,538.00		
TO GENERATOR RUNNING EXP	58,449.00		
TO MISC. EXP.	8,742.00		
TO OFFICE EXP.	113,890.00		
TO PRINTING & STATIONERY EXP.	50,118.00		
TO POSTAGE	2,788.00		
TO PROPERTY TAX	145,312.00		
TO REPAIR & RENEWALS	231,529.90		
TO SALARIES	12,275,393.00		
TO SCIENCE EXP.	26,012.00		
TO STAFF WELFARE	63,000.00		
TO STUDENT WELFARE	27,000.00		
TO TRAVELLING & CONVEYANCE EXP.	91,860.00		
TO TELEPHONE & COMM.CHARGES	65,621.00		
TO UNIVERSITY DUES/BOARD EXAM FEE	675,430.00		
TO EXCESS INCOME OVER EXPENDITURE	8,694,242.15		
Total(Rs.)	25,271,634.82	Total(Rs.)	25,271,634.82

As Per our Report of even date attached

For M. K. Singh & Kuchhal

(G. A. Sanjeev Kuchhal)

Partner

Place: Sonapat

Date: 19.09.2022

For Hindu College of Pharmacy, Sonapat

Principal

Account Incharge

ANNEXURE 'A'

HINDU COLLEGE OF PHARMACY ,SONEPAT - 131001

(RUN BY: THE SONEPAT HINDU EDUCATIONAL AND CHARITABLE SOCIETY,SONEPAT)

SOCIETY FUND A/C AS ON 31.03.2022

PARTICULARS	AMOUNT(Rs.)
Opening Balance as on 1-4-2021	12,573,236.61
Amount transfer to Society	6,000,000.00
ADD	
Excess Income OVER EXPENDITURE	8,694,242.15
LESS	
TDS	28,751.00
Closing Balance as on 31-03-2022	<u>15,238,727.76</u>

As Per our Report of even date attached

For M/s. Jain & Kuchhal

(C.A. Sanjeev Kuchhal)

Partner

Place: Sonpat

Date:-19.09.2022

For Hindu College of Pharmacy, Sonpat

Principal

Account Incharge

Run By - The Sonepat Hindu Educational & Charitable Society, Sonepat
FIXED ASSETS AS ON 31.03.2022

PARTICULARS	OPENING BALANCE BALANCE AS ON 1.4.2021	ADD-ON/BEFORE 01.10.2021	ADD-AFTER 30.9.2021	SALE	TOTAL	DEPRECIATION	CLOSING BALANCE AS ON 31.03.2022
Air Conditioner	15%	25862.42			25,862.42	3,879.36	21,983.06
Building	10%	5317593.47			5,317,593.47	531,759.34	4,785,834.13
Biometric Machines	40%	10182.20	16740.00		26922.20	7420.88	19501.32
Computers	40%	85250.64			85,250.64	34,100.25	51,150.39
CTV Camera Fitting	40%	29091.15	23927.00		53018.15	21207.26	31810.89
Electrical Fitting	15%	95470.55			95,470.55	14,320.58	81,149.97
Electric Fan	15%	42445.72			42,445.72	6,366.85	36,078.87
Furniture & Fixture	10%	932169.63			932,169.63	93,216.96	838,952.67
Fire Safty	15%	137958.42			137,958.42	21748.71	116,209.71
Generator	15%	10560.64	14066.00		24626.64	1,584.09	23,042.55
Grass Cutting Machine	15%	1863.96			1,863.96	279.59	1,584.37
Inverter	15%	20450.37			20,450.37	3067.55	17,382.82
Library Books	40%	18969.19			18,969.19	5,527.67	13,441.52
Lab. Equipments	15%	1165811.34	65,136.00	5,150.00	1,269,777.34	187,554.35	1,082,222.99
Office Equipment	15%	4345.71			4,345.71	651.85	3,693.86
Projector	15%	5659.07			5,659.07	848.86	4,810.21
Photostate Machine	15%	2682.67			2,682.67	402.40	2,280.27
Refrigerator	15%	3147.61	12,000.00		15,147.61	1,372.14	13,775.47
Type Writer	15%	237.11			237.11	35.56	201.55
Tube Well	15%	45238.30			45,238.30	6,785.74	38,452.56
Transfarmer	15%	40096.40			40,096.40	6,014.46	34,081.94
Water Cooler	15%	8050.29			8,050.29	1,207.54	6,842.75
Total		8,003,136.86	89,063.00	81,636.00	5,150.00	8,168,685.86	949,351.99
As Per out Report of even date attached							7,219,333.87

For M. S. K. Kuchhal

For Hindu College of Pharmacy, Sonepat

Principal

Account Incharge

(C. K. Sangeev Kuchhal)
 Partner
 Place:- Sonepat
 Date :- 19.09.2022

HINDU COLLEGE OF PHARMACY , SONEPAT - 131001

(RUN BY: THE SONEPAT HINDU EDUCATIONAL AND CHARITABLE SOCIETY, SONEPAT)
Income & Expenditure A/C(Degree) from 01.04.2021 to 31.03.2022

PARTICULARS	AMOUNT	PARTICULARS	AMOUNT
Expenditure		Income	
To Annual Subscription	69,875.00	By Fees & Other Fees	598,000.00
To Newspaper & Periodical	7,682.00	By Bank Interest.	337,009.00
To Printing & Stationery Exp.	809.00	Misc Income	5,156.00
To Misc Exp.	16,405.00		
To Travelling & Conveyance	8,780.00		
To Youth Welfare A/c	72,000.00		
To Function & Seminar Exp.	26,970.00		
To Bank Charges	59.00		
To Repair & Renewal Exp.	7,700.00		
To Excess Income over Exp.	729,885.00		
Total(Rs.)	940,165.00	Total(Rs.)	940,165.00

Student Welfare A/c (Degree)

Library Book	137,346.00	By Opening Balance	6,728,542.10
		By Excess Income over Exp.	729,885.00
To Closing Balance			
Canara Bank A/C NO.8556	952,176.10		
FDR's	6,091,633.00		
Accured Intt	249544.00		
Management Fund	27728.00		
Total(Rs.)	7,458,427.10	Total(Rs.)	7,458,427.10

As Per our Report of even date attached

For M/s Jain & Kuchhal

(C.A. Sanjeev Kuchhal)

Partner Red Account

Place:- Sonapat

Date:-19.09.2022

For Hindu College of Pharmacy, Sonapat

Principal

Account Incharge

Annexure XXX

Audited Account Statement for 2020-21

JAIN & KUCHHAL
Chartered Accountants

FORM NO. 10 B
[SEE RULE 17 -B]

AUDIT REPORT UNDER SEC. 12-A(b) OF THE INCOME TAX ACT, 1961 IN THE CASE
OF CHARITABLE OR RELIGIOUS TRUST OR INSTITUTIONS

We have examined the balance sheet of HINDU COLLEGE OF PHARMACY, SONEPAT
as at 31st March, 2021 which are in agreement with the books of accounts maintained by
the Institution.

We have obtained all the informations and explanation which to the best of our
knowledge and belief were necessary for the purpose of the audit. In our opinion proper
books of accounts have been kept by the Institution so far as appears from our
examination of the books.

In our opinion and to the best of our information and according to information given to us
and said accounts give a true and fair view :-

1. In the case of balance sheet of the state of affairs of the above named institutions
at 31st March, 2021.
2. In the case of above named institution Surplus/Deficit as per Income and
Expenditure account for the accounting year ending on 31st March, 2021.

DATE : 16.12.2021
PLACE : SONEPAT

FOR JAIN & KUCHHAL
CHARTERED ACCOUNTANTS

(SANJEEV KUCHHAL)
Partner

FRN - 08783 N
UDIN 21087377AAAAABF5934

Hindu College of Pharmacy
Gohana Road, Sonapat
Run By - The Sonapat Hindu Educational & Charitable Society, Sonapat
BALANCE SHEET AS ON 31.03. 2021

LIABILITIES		ASSETS	
Society Fund	AMOUNT (Rs.)	Fixed Assets	AMOUNT (Rs.)
As per Annexure, A ,	12,573,236.61	As Per Annexure 'B'	8003136.86
<u>Security</u>		<u>Boys Funds</u>	
College	1,424,500.00	FDR'S	5,774,239.00
		Accured interest	273,517.00
		Canara Bank A/c No. 8556	613,998.10
<u>GOVT. DUES</u>		Advance Party	41,451.00
University/Board Exam Fee	151,150.00	<u>A.I.C.T.E (Scholarship)</u>	6703205.10
<u>Funds</u>		State Bank Of India	
Dr. Radha Krishan Fund	265,132.24	A/c No. 65035419202	13022.00
Boys Fund (Degree)	6,703,205.10	<u>Dr. Radha Krishan Fund</u>	
Sc/Bc.Scholarship	46,550.00	Canara Bank A/c No. - 20491	265132.24
A.I.C.T.E	13022.00	<u>Current Assets ,Loans &Advances</u>	
<u>Current Liabilities &Provisions</u>		<u>A. Cash & Bank Balance</u>	
<u>Expenses Payable</u>		Canara Bank A/c No. - 1238	3,306,608.74
Gratuity	7,452,193.00	Cash in Hand	3,996.00
Telephone	1,302.00	<u>B. Loan & Advances</u>	
Boys Fund	25,337.00	M. D University,Rohitak	54,606.00
Counselling Fee	27,800.00	STATE BOARD OF TECHNICAL	32,994.00
		EDUCATION,PANCHKULA	95,762.00
		Pt. B.D.S.Uni. Of Health.Sc.	2,613,750.00
		Fee Receivable	
		The Sonapat Hindu Educational &	
		Charitable Society Employees	
		Group Gratuity Trust (L.I.C)	
		Interest Receivable(Electricity Sec.)	5,978,135.01
		Haryana State Counseling	5,115.00
		E.P.F	300,000.00
		<u>Security Deposit</u>	
		Telephone	4,500.00
		Electricity	110,000.00
		LPG Gas Cylinder	10,000.00
Total (Rs.)	28,683,427.95	Total (Rs.)	28683427.95

As Per our Report of even date attached
 For M/s Jain & Kishorpal
 (C.A. Sanjeev Kishorpal)
 Partner
 Place: Sonapat
 Date: 16.12.2021
 UDIN-21087377AAAABF5934

For Hindu College of Pharmacy, Sonapat
 Principal
 Account Incharge

HINDU COLLEGE OF PHARMACY , SONEPAT - 131001
(RUN BY: THE SONEPAT HINDU EDUCATIONAL AND CHARITABLE SOCIETY, SONEPAT)
INCOME & EXPENDITURE ACCOUNT FROM 1.04.2020 TO 31.03.2021

PARTICULARS	AMOUNT	PARTICULARS	AMOUNT
TO ADVERTISEMENT EXP.	15,971.00	BY FEES & OTHER CHARGES	18,295,250.00
TO Administrative & Processing Charges	47,188.84	BY BANK INTEREST & OTHERS	524,178.45
TO BANK CHARGES	9,473.04	BY MISC. INCOME	3,020,569.00
TO CLEANING & WASHING EXP.	18,733.00		
TO DEPRECIATION	1,060,800.84		
TO ELECTRICITY BILL	429,098.00		
TO FEES & SUBSCRIPTION	574,200.00		
TO GRATUITY PROVISION	604,845.00		
TO GENERATOR RUNNING EXP	75,368.00		
TO MISC. EXP.	73,737.50		
TO OFFICE EXP.	63,712.00		
TO PRINTING & STATIONERY EXP.	23,638.00		
TO POSTAGE	2,350.00		
TO PROPERTY TAX	187,500.00		
TO REPAIR & RENEWALS	724,321.90		
TO SALARIES	12,032,609.00		
TO SCIENCE EXP.	7,290.00		
TO STAFF WELFARE	46,000.00		
TO STUDENT WELFARE	27,000.00		
TO TRAVELLING & CONVEYANCE EXP.	133,025.00		
TO TELEPHONE & COMM. CHARGES	57,044.00		
TO WATER & SANITATION	1,500.00		
TO UNIVERSITY DUES/BOARD EXAM FEE	621,275.00		
TO EXCESS INCOME OVER EXPENDITURE	5,003,317.33		
Total(Rs.)	21,839,997.45	Total(Rs.)	21,839,997.45

As Per our Report of even date attached
For M/s Jain & Kuchhal

For Hindu College of Pharmacy, Sonepat

(C.A. Sanjeev Kuchhal)
Partner

Principal

Account Incharge

Place: Sonepat
Date: 16.12.2021

ANNEXURE 'A'

HINDU COLLEGE OF PHARMACY ,SONEPAT - 131001(RUN BY: THE SONEPAT HINDU EDUCATIONAL AND CHARITABLE SOCIETY,SONEPAT)**SOCIETY FUND A/C AS ON 31.03.2021**

PARTICULARS	AMOUNT(Rs.)
Opening Balance as on 1-4-2020	11,096,635.28
Amount transfer to Society	3,500,000.00
ADD	
Excess Income OVER EXPENDITURE	5,003,317.33
TDS	26,716.00
Closing Balance as on 31-03-2021	12,573,236.61

As Per our Report of even date attached
For M/s Jain & Kuchhal

For Hindu College of Pharmacy, Sonapat

(C.A. Sanjeev Kuchhal)

Partner

Place: Sonpat

Date: 16.12.2021

Principal

Account Incharge

Run By - The Sonepat Hindu Educational & Charitable Society, Sonepat
FIXED ASSETS AS ON 31.03.2021

PARTICULARS		OPENING BALANCE BALANCE AS ON 1.4.2020	ADD.ON/BEFORE 01.10.2020	ADD-AFTER 30.9.2020	SALE	TOTAL	DEPRECIATION	CLOSING BALANCE AS ON 31.03.2021
Air Conditioner	15%	30426.37				30,426.37	4,563.95	25,862.42
Building	10%	5908437.18				5,908,437.18	590,843.71	5,317,593.47
Biometric Machines	15%	11979.05				11979.05	1796.85	10182.20
Computers	40%	142084.4				142,084.40	56,833.76	85,250.64
CTV Camara Fitting	40%	48485.25				48485.25	19394.10	29091.15
Electrical Fitting	15%	112318.29				112,318.29	16,847.74	95,470.55
Electric Fan	15%	49936.14				49,936.14	7,490.42	42,445.72
Furniture & Fixture	10%	1010744.03	25,000.00			1,035,744.03	103,574.40	932,169.63
Fire Safty	15%	162304.02				162304.02	24345.60	137958.42
Generator	15%	12424.28				12,424.28	1,863.64	10,560.64
Grass Cutting Machin	15%	2192.89				2192.89	328.93	1863.96
Inverter	15%	24059.25				24059.25	3608.88	20450.37
Library Books	40%	16868.65		20,000.00	11,920.00	24,948.65	5,979.46	18,969.19
Lab. Equipments	15%	1320807.81	29,547.00	19,470.00		1,369,824.81	204,013.47	1,165,811.34
Office Equipment	15%	5112.6				5112.60	766.89	4345.71
Projector	15%	6657.72				6,657.72	998.65	5,659.07
Photostate Machine	15%	3156.08				3,156.08	473.41	2,682.67
Refrigerator	15%	3703.07				3,703.07	555.46	3,147.61
Type Writer	15%	278.95				278.95	41.84	237.11
Tube Well	15%	27237.52	25,984.00			53,221.52	7,983.22	45,238.30
Transfarmer	15%	47172.23				47,172.23	7,075.83	40,096.40
Water Cooler	15%	9470.92				9,470.92	1,420.63	8,050.29
Total		8,955,856.70	80,531.00	39,470.00	11,920.00	9,063,937.70	1,060,800.84	8,003,136.86

As Per our Report of even date attached
For M/s Jain & Kuchhal

For Hindu College of Pharmacy, Sonepat

(C.A. Sanjeev Kuchhal)
Partner
Place - Sonepat
Date - 16.4.2021

Principal

Account Incharge

HINDU COLLEGE OF PHARMACY , SONEPAT - 131001

(RUN BY: THE SONEPAT HINDU EDUCATIONAL AND CHARITABLE SOCIETY, SONEPAT)

Income & Expenditure A/C(Degree) from 01.04.2020 to 31.03.2021

PARTICULARS	AMOUNT	PARTICULARS	AMOUNT
Expenditure		Income	
To Annual Subscription	55,390.00	By Fees & Other Fees	526,000.00
To Newspaper & Periodical	7,651.00	By Bank Interest.	362,333.00
To Printing & Stationery Exp.	176.00		
To Misc Exp.	5,000.00		
To Travelling & Conveyance	800.00		
To Youth Welfare A/c	66,250.00		
To House Exam Exp.	36,000.00		
To Guest Faculty	67,000.00		
To Office Exp.	2,350.00		
To Repair & Renewal Exp.	3,150.00		
To Excess Income over Exp.	644,566.00		
Total(Rs.)	888,333.00	Total(Rs.)	888,333.00

Student Welfare A/c (Degree)

Library Book	261,242.00	By Opening Balance	6,397,718.10
Photostate Machine	52,500.00	By Excess Income over Exp.	644,566.00
M/s Shri Balaji Book	41,451.00		
To Closing Balance			
Canara Bank.A/C NO.8556	613,998.10		
FDR's	5,774,239.00		
Accured Intt	273517.00		
Management Fund	25337.00		
Total(Rs.)	7,042,284.10	Total(Rs.)	7,042,284.10

As Per our Report of even date attached

For M/s Jain & Kuchhal

For Hindu College of Pharmacy, Sonapat

(C.A. Sanjeev Kuchhal)

Partner

Place: Sonapat

Date: 16.12.2021

Principal

Account Incharge

Annexure XXX

Audited Account Statement for 2019-20

JAIN & KUCHHAL

Chartered Accountants

FORM NO. 10 B
[SEE RULE 17 -B]

AUDIT REPORT UNDER SEC. 12-A(b) OF THE INCOME TAX ACT, 1961 IN THE CASE OF CHARITABLE OR RELIGIOUS TRUST OR INSTITUTIONS

We have examined the balance sheet of HINDU COLLEGE OF PHARMACY, SONEPAT as at 31st March, 2019 which are in agreement with the books of accounts maintained by the Institution.

We have obtained all the informations and explanation which to the best of our knowledge and belief were necessary for the purpose of the audit. In our opinion proper books of accounts have been kept by the Institution so far as appears from our examination of the books.

In our opinion and to the best of our information and according to information given to us and said accounts give a true and fair view :-

1. In the case of balance sheet of the state of affairs of the above named institutions at 31st March, 2019.
2. In the case of above named institution Surplus/Deficit as per Income and Expenditure account for the accounting year ending on 31st March, 2019.

DATE : 19.08.2019
PLACE : SONEPAT

FOR JAIN & KUCHHAL
CHARTERED ACCOUNTANTS

(SANJEEV KUCHHAL)
Partner

FRN - 08783 N

Hindu College of Pharmacy
Gohana Road, Sonapat
Run By - The Sonapat Hindu Educational & Charitable Society, Sonapat
BALANCE SHEET AS ON 31.03. 2019

LIABILITIES	AMOUNT (Rs.)	ASSETS	AMOUNT (Rs.)
Society Fund		Fixed Assets	
As per Annexure, A,	10,073,706.96	As Per Annexure 'B'	
		Investment	
		FDR'S	1010510.00
		Accured interest	4797.00
Security		Boys Funds	
College	1,434,000.00	FDR'S	5,101,217.00
		Accured interest	288,942.00
GOVT.DUES		Canara Bank A/c No. 8556	483,586.10
University/Board Exam Fee	632,100.00	A.I.C.T.E (Scholarship)	
Funds		State Bank Of India	
Dr. Radha Krishan Fund	229,581.24	A/c No. 65035419202	
Boys Fund (Degree)	5,873,745.10	Dr. Radha Krishan Fund	
Sc/Bc.Scholarship	46,550.00	Canara Bank A/c No. - 20491	
A.I.C.T.E	12252.00	Current Assets, Loans & Advances	
		A. Cash & Bank Balance	
Current Liabilities & Provisions		Canara Bank A/c No. - 1238	448,145.48
Expenses Payable		Cash in Hand	1,616.00
Gratuity	8,390,704.00	B. Loan & Advances	
Telephone	1,488.00	M. D University, Rohtak	54,606.00
		STATE BOARD OF TECHNICAL	32,994.00
		EDUCATION, PANCHKULA	169,481.00
		Pt. B.D.S.Uni. Of Health.Sc.	221,750.00
		Fee Receivable	
		The Sonapat Hindu Educational &	
		Charitable Society Employees	
		Group Gratuity Trust (L.I.C)	
		Interest Receivable(Electricity Sec.)	6,954,642.45
		Haryana State Counseling	6,875.00
		E.P.F	300,000.00
		Security Deposit	
		Telephone	4,500.00
		Electricity	110,000.00
		LPG Gas Cylinder	10,000.00
Total (Rs.)	26,694,127.30	Total (Rs.)	26694127.30

As per report of even date attached

For Sonapat Hindu Educational & Charitable Society

(Signature of Principal)

Principal

Place: Sonapat

Date: 19-08-2019

For Hindu College of Pharmacy, Sonapat

(Signature of Account-Incharge)

Account-Incharge

HINDU COLLEGE OF PHARMACY , SONEPAT - 131001
(RUN BY: THE SONEPAT HINDU EDUCATIONAL AND CHARITABLE SOCIETY, SONEPAT)
INCOME & EXPENDITURE ACCOUNT FROM 1.04.2018 TO 31.03.2019

PARTICULARS	AMOUNT	PARTICULARS	AMOUNT
TO ADVERTISEMENT EXP.	64,168.00	BY FEES & OTHER CHARGES	18,740,000.00
To Administrative & Processing Charges	33,439.28	BY BANK INTEREST & OTHERS	393,820.73
TO BANK CHARGES	147.50	BY MISC. INCOME	274,613.75
TO CLEANING & WASHING EXP.	27,102.00	BY EXCESS EXPENDITURE OVER INCOME	528,926.27
TO COUNSELLING FEE	24,000.00		
TO DEPRECIATION	1,365,908.37		
TO ELECTRICITY BILL	521,960.00		
TO FEES & SUBSCRIPTION	815,000.00		
TO GRATUITY PROVISION	626,391.00		
TO GENERATOR RUNNING EXP	64,822.00		
TO MISC. EXP.	26,591.00		
TO OFFICE EXP.	71,873.00		
TO PRINTING & STATIONERY EXP.	67,728.00		
TO POSTAGE	1,379.00		
TO PROPERTY TAX	600,000.00		
TO REPAIR & RENEWALS	156,666.60		
TO SALARIES	13,044,997.00		
TO SCIENCE EXP.	129,395.00		
TO STAFF WELFARE	36,450.00		
TO TRAVELLING & CONVEYANCE EXP.	87,232.00		
TO TELEPHONE & COMM. CHARGES	72,861.00		
TO UNIVERSITY DUES /BOARD EXAM FEE	2,099,250.00		
Total(Rs.)	19,937,360.75	Total(Rs.)	19,937,360.75

As Per our Report of even date attached

For M/s. Chh. & Kuchhal

(Sanjeev Kuchhal)
 Partner
 Place: Sonapat
 Date: 19.08.2019

For Hindu College of Pharmacy, Sonapat

(Signature)
 Principal

(Signature)
 Account Incharge

ANNEXURE 'A'

HINDU COLLEGE OF PHARMACY ,SONEPAT - 131001

(RUN BY: THE SONEPAT HINDU EDUCATIONAL AND CHARITABLE SOCIETY, SONEPAT)

SOCIETY FUND A/C AS ON 31.03.2019

PARTICULARS	AMOUNT(Rs.)
Opening Balance as on 1-4-2018	5,308,645.23
Amount received by Society	5,300,000.00
LESS	
Excess Expenditure over Income	528,926.27
LESS	
T.D.S (2018-19)	6,012.00
Closing Balance as on 31-03-2019	10,073,706.96

As Per our Report of even date attached

For M/s Jain & Kuchhal

(C.A. Sanjeev Kuchhal)

Partner

Place:- Sonpat

Date:-19.08.2019

For Hindu College of Pharmacy, Sonpat

Principal

Account Incharge

Run By - The Sonapat Hindu Educational & Charitable Society, Sonapat
FIXED ASSETS AS ON 31.03.2019

PARTICULARS	OPENING BALANCE BALANCE AS ON	ADD BEFORE 30.09.2018	ADD AFTER 30.9.2018	SALE	TOTAL	DEPRECIATION	CLOSING BALANCE AS
Air Conditioner	42112.61				42,112.61	6,316.89	35,795.72
Building	7294366.88				7,294,436.88	729,436.68	6,564,930.20
Biometric Machines	16579.99				16579.99	2486.99	14093.00
Computers	5002.53	211,115.00	20,346.00		236,463.53	90,516.21	145,947.32
CTV Camara Fitting	229.22	94452.00	30000.00		124681.22	43872.48	80808.74
Electrical Fitting	155457.83				155,457.83	23,318.67	132,139.16
Electric Fan	55646.33				55,646.33	8,346.94	47,299.39
Furniture & Fixture	1177034.09	42,990.00			1,220,024.09	122,002.40	1,098,021.69
Fire Safty							
Generator	17196.23		206428.00		206428.00	15482.10	190945.90
Grass Cutting Machine	3035.13				17,196.23	2,579.43	14,616.80
Inverter					3035.13	455.26	2579.87
Library Books	47771.09	13,381.25	30600.00		30600.00	2295.00	28305.00
Lab. Equipments	1828107.68			3,045.00	58,107.34	23,242.93	34,864.41
Office Equipment	7076.25				1,828,107.68	274,216.15	1,553,891.53
Projector	9214.83				7076.25	1061.43	6014.82
Photostate Machine	4368.27				9,214.83	1,382.22	7,832.61
Refrigerator	5125.35				4,368.27	655.24	3,713.03
Type Writer	386.08				5,125.35	768.80	4,356.55
Tube Well	37698.98				386.08	57.91	328.17
Transfarmer	65290.26				37,698.98	5,654.84	32,044.14
Water Cooler	13108.52				65,290.26	9,793.53	55,496.73
Total	10,784,808.15	361,938.25	287,374.00	3,045.00	11,431,075.40	1,365,908.37	10,065,167.03

As Per our Report of even date attached

For M/s Jain & Kuchhal

For Hindu College of Pharmacy, Sonapat

(Signature)
Principal

(Signature)
Account Incharge

Place:- Sonapat
 Date:- 19.08.2019

HINDU COLLEGE OF PHARMACY , SONEPAT - 131001

(RUN BY: THE SONEPAT HINDU EDUCATIONAL AND CHARITABLE SOCIETY, SONEPAT)
Income & Expenditure A/C (Degree) from 01.04.2018 to 31.03.2019

PARTICULARS	AMOUNT	PARTICULARS	AMOUNT
Expenditure		Income	
To Annual Subscription	56,960.00	By Fees & Other Fees	500,000.00
To Newspaper & Periodical	8,154.00	By Bank Interest.	331,862.00
To Bank Charges	36.00		
To House Exam	36,000.00		
To Travelling & Conveyance	15,250.00		
To Youth Welfare A/c	62,500.00		
To Sports Exp	2,352.00		
To Function & Seminar	16,036.40		
To Tour Exp. A/c	12,400.00		
To Excess Income over Exp.	622,173.60		
Total(Rs.)	831,862.00	Total(Rs.)	831,862.00

Student Welfare A/c (Degree)

Library Book	95,134.00	By Opening Balance	5,346,705.50
		By Excess Income over Exp.	622,173.60

To Closing Balance

Canara Bank A/C NO.8556	483,586.10		
FDR's	5,101,217.00		
Accured Intt	288942.00		
Total(Rs.)	5,968,879.10	Total(Rs.)	5,968,879.10

As Per our Report of even date attached

For M/s. Jain & Kuchhal

(C.A. Sanjeev Kuchhal)

Partner

Place:- Sonapat

Date:-19.08.2019

For Hindu College of Pharmacy, Sonapat

Principal

Account Incharge

