

HINDU COLLEGE OF PHARMACY

SONIPAT, HARYANA

**MANDATORY
DISCLOSURE**

(2023-24)

Mandatory Disclosure

	Date of Mandatory Disclosure	APRIL 2023
	AICTE File No.	765-62-203(P)/ET/95
	Date & Period of Last approval	25 JUNE 2021; 2021-22
Sr. No.	Particulars	Data
1	Name of the Institution	HINDU COLLEGE OF PHARMACY
1.1	Address of the Institution	NEAR PANCHAYAT BHAWAN, GOHANA ROAD
1.2	City & Pin Code	SONIPAT – 131001
1.3	State/ UT	HARYANA
1.4	Phone number with STD code	0130-2221072
1.5	Email	hindupharmacycollege@gmail.com
1.6	Mobile	9868164558
2	Name of the Society running institution	The Sonapat Hindu Educational & Charitable Society, Sonipat
2.1	Address of the Society	Hindu Vidya Peeth, Senior Wing, Kath Mandi, Sonapat
2.2	Phone number with STD code	0130-2212960
2.3	Email	hindueducationsociety@gmail.com
2.4	Mobile	7678275438
3	Name of Principal/Director	Dr. (Mrs.) Saroj Jain
3.1	Address	HINDU COLLEGE OF PHARMACY NEAR PANCHAYAT BHAWAN, GOHANA ROAD
3.2	City & Pin Code	SONIPAT – 131001
3.3	State/ UT	HARYANA
3.4	Phone number with STD code	0130-2221072
3.5	Email	sarojhcp@yahoo.com
3.6	Mobile	9868164558
4	Name of the affiliating Bodies	
4.1	Name of the affiliating Board	Haryana State Board of Technical Education
4.1.1	Address	Bays 7-12, Sector- 4, Panchkula, Haryana

4.1.2	Website	www.hsbte.org
4.1.3	Latest affiliation period	2023-24
4.2	Name of the affiliating University	Pt. B.D. Sharma University of Health Sciences, Rohtak
4.2.1	Address	Delhi Road , Rohtak
4.2.2	Website	www.uhsr.ac.in
4.2.3	Latest affiliation period	2023-24
5	Governance	
5.1	Members of the Governing Body	Annexure -1
5.2	Members of Academic Advisory Body	Annexure -2
5.3	Frequently of the Board Meeting and Academic Advisory Body	Twice in a year
5.4	Organizational chart and processes	Annexure -3
5.5	Nature and Extent of involvement of Faculty and students in academic affairs/improvements	Extra classes arranged for weaker students
5.6	Mechanism/ Norms and Procedure for democratic/ good Governance	Norms are being followed for good Governance
5.7	Student Feedback on Institutional Governance/ Faculty performance	Student feedback is taken regularly
5.8	Grievance Redressal mechanism for Faculty, staff and students	Yes
5.9	Establishment of Anti Ragging Committee	Annexure -4
5.10	Establishment of Online Grievance Redressal Mechanism	Yes
5.11	Establishment of Grievance Redressal Committee in the Institution and Appointment of OMBUDSMAN by the University	Annexure -5
5.12	Establishment of Internal Complaint Committee (ICC)	Annexure -6
5.13	Establishment of Committee for SC/ ST	Annexure -7
5.14	Internal Quality Assurance Cell	Annexure -8
6	Programmes	
6.1	Name of Programmes approved by AICTE	D. Pharmacy B.Pharmacy M.Pharmacy (Pharmaceutics)
6.2	Name of Programmes Accrediated by AICTE	N/A
6.3	Status of Accreditation of the courses	N/A
6.3.1	Total number of courses	N/A
6.3.2	No. of Courses for which applied for Accreditation	N/A
6.3.3	Status of Accreditation – Preliminary/ Applied for SAR and results awaited/ Applied for SAR and visits completed/ Results of the visits awaited/ Rejected/ Approved for Courses	N/A

6.4	For each Programme the following details are to be given	
6.4.1	Name	D. Pharm., B. Pharm., M. Pharm.
6.4.2	Number of seats	D ₆₀ , B ₆₀ , M ₉
6.4.3	Duration	D _{2Yrs} , B _{4Yrs} , M _{2Yrs}
6.4.4	Cut off marks/rank of admission during last three years	D CAY ₅₀ , CAY _{-1, 52} , CAY _{-2, 49} B CAY ₅₁ , CAY _{-1, 50} , CAY _{-2, 50} M CAY ₆₀ , CAY _{-1, 60} , CAY _{-2, 62}
6.4.5	Fee	Annexure 9
6.4.6	Placement facilities	Available, Placement cell has been constituted Annexure 10
6.4.7	Campus placement in last three years with minimum salary, maximum salary and average salary	Annexure 11
6.5	Name and duration of programme(s) having Twinning and Collaboration with Foreign University(s) and being run in the same Campus along with status of their AICTE approval. If there is Foreign Collaboration, give the following details:	N/A
6.5.1	Details of the Foreign University	N/A
6.5.1.1	Name of the University	N/A
6.5.1.2	Address	N/A
6.5.1.3	Website	N/A
6.5.1.4	Accreditation status of the University in its Home Country	N/A
6.5.1.5	Ranking of the University in the Home Country	N/A
6.5.1.6	Whether the degree offered is equivalent to an Indian Degree? If yes, the name of the agency which has approved equivalence. If no, implications for students in terms of pursuit of higher studies in India and abroad and job both within and outside the country	N/A
6.5.1.7	Nature of Collaboration	N/A
6.5.1.8	Conditions of Collaboration	N/A
6.5.1.9	Complete details of payment a student has to make to get the full benefit of Collaboration	N/A
6.6	For each Programme Collaborated provide the following:	
6.6.1	Programme Focus	N/A
6.6.2	Number of seats	N/A
6.6.3	Admission Procedure	N/A

6.6.4	Fee	N/A
6.6.5	Placement Facility	N/A
6.6.6	Placement Records for last three years with minimum salary, maximum salary and average salary	N/A
6.7	Whether the Collaboration Programme is approved by AICTE? If not whether the Domestic/Foreign University has applied to AICTE for approval	N/A
7	Faculty	
7.1	Branch wise list Faculty members	
7.1.1	Permanent Faculty	Annexure 12
7.1.2	Adjunct Faculty	Annexure 13
7.1.3	Permanent Faculty: Student Ratio	1:20
7.2	Number of Faculty employed and left during the last three years	Left 6, Joined 8
8	Profile of Vice Chancellor/ Director/ Principal/ Faculty	
8.1	Name	Dr.(Mrs.) Saroj Jain
8.2	Date of Birth	04/03/1960
8.3	Unique id	471441988772
8.4	Education Qualifications	M. Pharm., Ph.D.
8.5	Work Experience	
8.5.1	Teaching	35 Years
8.5.2	Research	15 Years
8.5.3	Industry	Nil
8.6	Area of Specialization	Pharmaceutics
8.7	Courses taught at Diploma/ Post Diploma/ Under Graduate/ Post Graduate/ Post Graduate Diploma Level	Pharmaceutics
8.8	Research guidance	
8.8.1	No. of papers published in National/ International Journals/ Conferences	27 National 05 International
8.8.2	Master	28 Students
8.8.3	Ph.D.	01
8.9	Projects Carried out	Nil
8.10	Patents	Nil
8.11	Technology Transfer	Nil
8.12	Research Publications	15
8.13	No. of Books published with details	Nil
9	Fee	
9.1	Details of fee, as approved by State Fee Committee, for the Institution	Annexure 9
9.2	Time schedule for payment of fee for the entire	August, December

	programme	
9.3	No. of Fee waivers granted with amount and name of students	Nil
9.4	Number of scholarship offered by the Institution, duration and amount	Nil
9.5	Criteria for fee waivers/scholarship	Nil
9.6	Estimated cost of Boarding and Lodging in Hostels	Nil
10	Admission	
10.1	Number of seats sanctioned with the year of approval	Annexure 14
10.2	Number of Students admitted under various categories each year in the last three years	Annexure 15
10.3	Number of applications received during last two years for admission under Management Quota and number admitted	DCAY ⁶⁵ DCAY ^{-1, 45} BCAY ⁸² BCAY ^{-1, 62} MCAY ¹⁵ MCAY ^{-1, 12}
11	Admission Procedure	
11.1	Mention the admission test being followed, name and address of the Test Agency and its URL (website)	Through HSTES (Diploma) Through HSTES (Degree)
11.2	Number of seats allotted to different Test Qualified candidate separately (AIEEE/ CET (State conducted test/ University tests/ CMAT/ GPAT)/ Association conducted test)	Preference given to GPAT Qualified candidates for admission in M. Pharmacy
11.3	Calendar for admission against Management/vacant seats	
11.3.1	Last date of request for applications	M-10/9/23, B-10/9/23, D-10/9/23
11.3.2	Last date of submission of applications	M-13/9/23, B-13/9/23 D-13/9/23
11.3.3	Dates for announcing final results	M-17/9/23, B-17/9/2, D-17/9/23
11.3.4	Release of admission list (main list and waiting list shall be announced on the same day)	30/09/23
11.3.5	Date for acceptance by the candidate (time given shall in no case be less than 15 days)	NA
11.3.6	Last date for closing of admission	
11.3.7	Starting of the Academic session	30 November D & B December 2023 , M- November 2023
11.3.8	The waiting list shall be activated only on the expiry of date of main list	NA
11.3.9	The policy of refund of the fee, in case of withdrawal, shall be clearly notified	Yes
		, As per HSTES Notification

12	Criteria and Weightages for Admission	
12.1	Describe each criterion with its respective weightages i.e. Admission Test, marks in qualifying examination etc.	Merit prepared based on Marks in qualifying examination
12.2	Mention the minimum level of acceptance, if any	NLT 45%
12.3	Mention the cut-off levels of percentage and percentile score of the candidates in the admission test for the last three years	N/A
12.4	Display marks scored in Test etc. and in aggregate for all candidates who were admitted	N/A
13	List of Applicants	
13.1	List of candidate whose applications have been received along with percentile/percentage score for each of the qualifying examination in separate categories for open seats. List of candidate who have applied along with percentage and percentile score for Management quota seats	Annexure 16
14	Results of Admission Under Management seats/Vacant seats	
14.1	Composition of selection team for admission under Management Quota with the brief profile of members (This information be made available in the public domain after the admission process is over)	Annexure 17
14.2	Score of the individual candidate admitted arranged in order or merit	Annexure 18
14.3	List of candidate who have been offered admission	Annexure 18
14.4	Waiting list of the candidate in order of merit to be operative from the last date of joining of the first list candidate	NA
14.5	List of the candidate who joined within the date, vacancy position in each category before operation of waiting list	Annexure 18
15	Information of Infrastructure and Other Resources Available	
15.1	Number of Class Rooms and size of each	4*75 Sq. meter
15.2	Number of Tutorial rooms and size of each	4*33 Sq. meter
15.3	Number of Laboratories and size of each	14*75 Sq. meter
15.4	Number of Drawing Halls with capacity of each	NA
15.5	Number of Computer Centres with capacity of each	1*75 Sq. meter
15.6	Central Examination Facility, Number of rooms and capacity of each	1*30 Sq. meter, 6*75 Sq. meter

15.7	Barrier Free Built Environment for disabled and elderly persons	Yes
15.8	Occupancy Certificate	Annexure 19
15.9	Fire and Safety Certificate	Annexure 20
15.10	Hostel Facilities	Yes
15.11	Library	2*150 Sq. meter
15.11.1	Number of Library books/ Titles/ Journals available (program-wise)	Annexure 21
15.11.2	List of online National/ International Journals subscribed	DELNET Subscription
15.11.3	E- Library facilities	Yes
15.12	Laboratory and Workshop	Yes
15.12.1	List of Major Equipment/Facilities in each Laboratory/ Workshop	Annexure 22
15.12.2	List of Experimental Setup in each Laboratory/ Workshop	Available
15.13	Computing Facilities	
15.13.1	Internet Bandwidth	32Mbps
15.13.2	Number and configuration of System	52 with latest configuration
15.13.3	Total number of system connected by LAN	40
15.13.4	Total number of system connected by WAN	40
15.13.5	Major software packages available	Yes
15.13.6	Special purpose facilities available	Animal experimentation software available
15.14	Innovation Cell	Annexure 23
15.15	Social Media Cell	Annexure 24
15.16	Compliance of the National Academic Depository (NAD), applicable to PGCM/ PGDM Institutions and University Departments	N/A
15.17	List of facilities available	
15.17.1	Games and Sports Facilities	Available
15.17.2	Extra-Curricular Activities	Yes
15.17.3	Soft Skill Development Facilities	Yes
15.18	Teaching Learning Process	Participated
15.18.1	Curricula and syllabus for each of the programmes as approved by the University	Followed
15.18.2	Academic Calendar of the University	Follow
15.18.3	Academic Time Table with the name of the Faculty members handling the Course	Annexure 25
15.18.4	Teaching Load of each Faculty	Annexure 26
15.18.5	Internal Continuous Evaluation System and place	Yes
15.18.6	Student's assessment of Faculty, System in place	Yes
15.19	For each Post Graduate Courses give the following:	
15.19.1	Title of the Course	M. Pharmacy (Pharmaceutics)

15.19.2	Curricula and Syllabi	As per Pt. B.D. Sharma University of Health Sciences, Rohtak
15.19.3	Laboratory facilities exclusive to the Post Graduate Course	Yes
15.20	Special Purpose	
15.20.1	Software, all design tools in case	Available
15.20.2	Academic Calendar and frame work	Followed
16	Enrollment of students in the last 3 years	Annexure 27
17	List of Research Projects/ Consultancy Works	
17.1	Number of Projects carried out, funding agency, Grant received	Nil
17.2	Publications (if any) out of research in last three years out of masters projects	14
17.3	Industry Linkage	Yes
17.4	MoUs with Industries (minimum 3)	Annexure 28
18	LoA and subsequent EoA till the current Academic Year	Annexure 29
19	Accounted audited statement for the last three years	Annexure 30
20	Best Practices adopted, if any	Yes

Annexures

THE SONEPAT HINDU EDUCATIONAL & CHARITABLE SOCIETY, SONEPAT

LIST OF OFFICE BEARERS & MEMBERS OF GOVERNING BODY/MANAGING COMMITTEE OF THE SONEPAT HINDU EDUCATIONAL & CHARITABLE SOCIETY, SONEPAT - 25.12.2023

S.N	NAME OF THE CANDIDATE	FATHER/HUSBAND NAME	SR. NO. IN VOTER LIST	DESIGNATION	ADDRESS	MOBILE / TELEPHONE NUMBER
1	RAJIV AGGARWAL	SH. MADAN LAL AGGARWAL	537	PRESIDENT	1106/23, GOKUL BHAWAN, ANAJ MANDI, SONEPAT	8053607256
2	RAJESH MITTAL	SH. RAM KUMAR MITTAL	531	VICE-PRESIDENT	H.NO. 5/7, SECTOR -11, ROHINI, NEW DELHI -85	9810224766
3	ANJU MITTAL	SH. SATYA NARAIN MITTAL	30	GENERAL SECRETARY	C/O RAI IRON FOUNDARY, E-14, INDUSTRIAL AREA, SONEPAT	9354080011
4	JAI KANWAR JAIN	SH. RAM KISHAN JAIN	227	TREASURER	H.NO. 283/24, KIRAN BHAWAN, TIRTH MARKET, SONEPAT	9416013089
5	AJAY KUMAR GOEL	SH. JAGDISH RAI	4	MEMBER MANAGING COMMITTEE	662/23, GALL INDERLOK, GALL NO. 17, BEHIND GUR MANDI, SONEPAT	9354912671
6	ARJUN DEV MITTAL	SH. BISHAN SWARUP MITTAL	34	MEMBER MANAGING COMMITTEE	H.NO. 07, SECTOR -14, SONEPAT	9896276300
7	ASHOK GOVAL	SH. RAM NIWAS	45	MEMBER MANAGING COMMITTEE	H.NO. 525/23, GALL AARE WALI, KATH MANDI, SONEPAT	9215259546
8	ATIMUKT JAIN	SH. RAENDER PARSAD JAIN	61	MEMBER MANAGING COMMITTEE	4/177, GALL NO. 9, WARD NO. 23, INDERLOK, SONEPAT	9466051369
9	BAL KISHAN	SH. DAL RAM	73	MEMBER MANAGING COMMITTEE	H.NO. D-1, MAHENDRU ENCLAVE, DELHI -33	9312275961

Annexure I

10	KAILASH CHAND	SH. TEK CHAND	249	MEMBER MANAGING COMMITTEE	H.NO. D.D-46, WARD NO. 4, MOHALLA FRASH KHANA, CITY SONEPAT	9355551555
11	RAJENDER KUMAR GOEL	SH. BAL MUKAND GOEL	521	MEMBER MANAGING COMMITTEE	H.NO. 50, SECTOR -14, SONEPAT	9254107885
12	RAJIV GARG	SH. LAXMI CHAND GARG	538	MEMBER MANAGING COMMITTEE	M/S LAXMI BOOK DEPOT, NEAR S.B.I. GUR MANDI, SONEPAT	9671513738
13	RAVI NANDAN	SH. LAXMI NARAYAN	614	MEMBER MANAGING COMMITTEE	B- 408, RAJIV GANDHI ROAD, SARUP NAGAR, DELHI	9310117703
14	SAT NARAIN SHARMA	SH. JAG RAM SHARMA	662	MEMBER MANAGING COMMITTEE	H.NO. 1204, SECTOR -14, SONEPAT	9896378963
15	SATISH MITTAL	SH. ISHWAR DASS MITTAL	680	MEMBER MANAGING COMMITTEE	Z6/23, AARE WALI GALL, KATH MANDI, SONEPAT	8930993154
16	SHIV KUMAR MITTAL	SH. BAL KISHAN	713	MEMBER MANAGING COMMITTEE	RAM VATIKA, 4/242, GALI NO. 9, INDERLOK, KATH MANDI, SONEPAT	9811168025
17	SURENDER KUMAR	SH. RAM KUMAR	772	MEMBER MANAGING COMMITTEE	E-39, INDUSTRIAL AREA, SONEPAT	9215631300
18	TARSEM GOEL	SH. B. R. GOYAL	807	MEMBER MANAGING COMMITTEE	H.NO. A-51, SUJAN SINGH PARK, SONEPAT	9812042168
19	VED PARKASH GUPTA	SH. HUKAM CHAND GUPTA	834	MEMBER MANAGING COMMITTEE	H.NO. 22/839, GALI INDERLOK, BEHIND GUR MANDI, SONEPAT	9896106333
20	VIKAS AGGARWAL	SH. H. P. AGGARWAL	851	MEMBER MANAGING COMMITTEE	H. NO. 618, SECTOR -14, SONEPAT	9416014618
21	VIPIN BANSAL	SH. BAL KISHAN BANSAL	870	MEMBER MANAGING COMMITTEE	D-805, PARAS APARTMENT, SECTOR -30, FARIDABAD	9910898300

Annexure II

Details of Academic Advisory Body

S.No	Name of Members	Designation	Qualification	Experiences (Years)
1	Dr. Satish Sardana	Director, Amity University, Manesar, Gurugram	M. Pharm, Ph. D	41
2	Dr. Jitender Madan	Professor, Niper, Hyderabad	M.Pharm, Ph. D, Post Doct.	21
3	Dr. Veena Garg	Principal, BPMV Institute of Higher Learning	Ph. D	26

Annexure III

● Organizational Chart

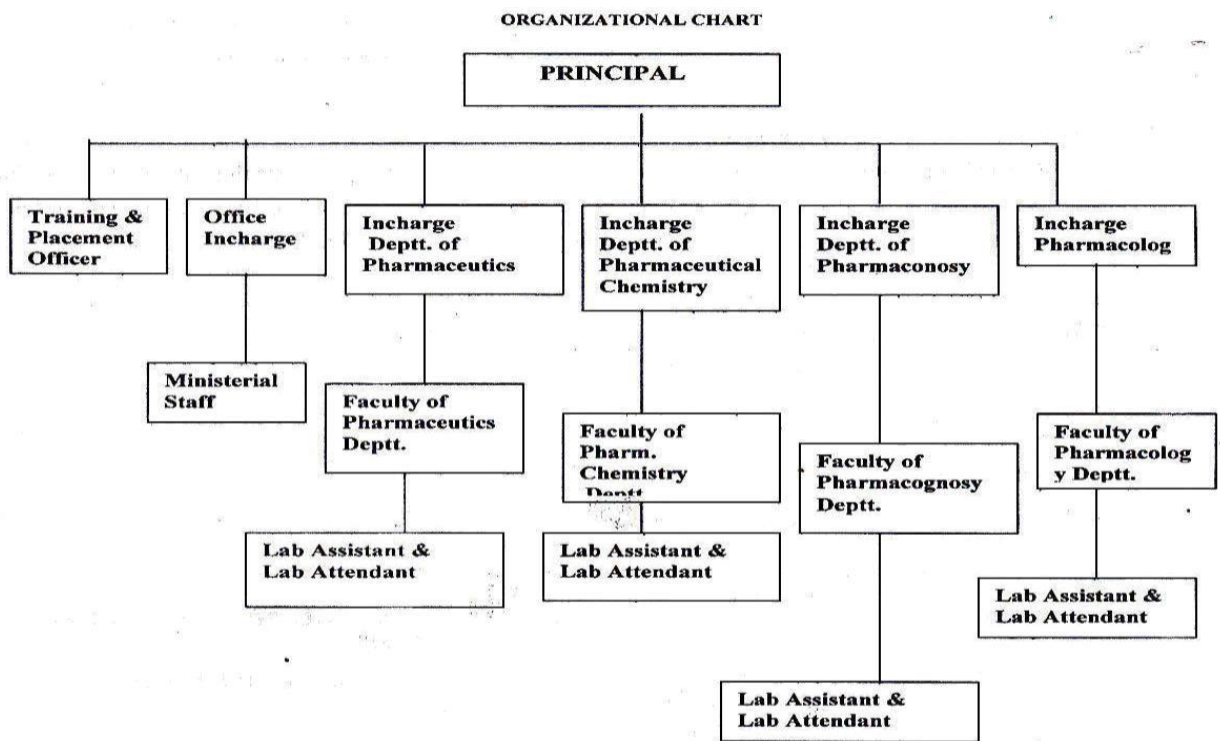

Annexure IV

ANTIRAGGING COMMITTEE

Following members have been nominated for the constitution of above committee.

S. No.	Name	Designation	Qualification	Mob. No	E-mail I D
1	Dr. (Mrs) Saroj Jain	Chairperson	M. Pharm. Ph. D.	9868164558	sarojhcp@yahoo.com
2	Dr. Dinesh Kaushik	Member	M. Pharm. Ph. D.	9812307000	dineshkaushik07@yahoo.com
3	Dr. Bharat Bhushan	Member	M. Pharm. Ph. D.	9416179732	bbhushanpharma@yahoo.com
4	Mrs. Preeti Grag	Member	M.Pharm.	9466274341	Preeti_garg20@yahoo.com
5	Mrs. Shilpa Jain	Member	M. Pharm.	8800693278	Shilpa.jain.hcp@gmail.com
6	Sh. Sangeet Kumar Sharma	Member	M.Pharm.	9813033239	sharmasangeet1489@gmail.com

Annexure V

Grievance Redressal Cell

Following members have been nominated for the constitution of above committee.

S. No.	Name	Designation	Qualification	Mob. No	E-mail I D
1	Dr. (Mrs.) Saroj Jain	Chairperson	M. Pharm. Ph. D.	9868164558	sarojhcp@yahoo.com
2	Dr. Bharat Bhushan	Member	M. Pharm. Ph. D.	9416179732	bbhushanpharma@yahoo.com
3	Mrs. Shilpa Jain	Member	M. Pharm.	8800693278	Shilpa.jain.hcp@gmail.com
4	Sh. Vishnu Dutt	Member	MCA, MBA	9466767914	Bhardwaj22_sonu@yahoo.com
5	Mrs. Shilpa	Member	M. A. B LIB	8950257914	Shilpajindal0209@gmail.com
6	Mr. Devesh	Member	Student Representative	8278387087	Antildevesh2002@gmail.com
7	Ms. Nidhi	Member	Student Representative	9717101695	Nidhi271101@gmail.com

Annexure VI

Internal Complaint Committee

Following members have been nominated for the constitution of above committee.

S. No.	Name	Designation	Qualification	Mob. No	E-mail I D
1	Dr. Dinesh Kaushik	Chairperson	M. Pharm. Ph. D.	9812307000	dineshkaushik07@yahoo.com
2	Dr. Bharat Bhushan	Member	M. Pharm. Ph. D.	9416179732	bbhushanpharma@yahoo.com
3	Dr. Rahul Sharma	Member	M. Pharm. Ph.D.	9416494677	rahulpharmacy13@gmail.com
4	Mrs. Jyoti	Member	M. Pharm.	9896459487	Jyoti.sumit19@gmail.com
5	Sh. Ajay Kumar	Member	12th	9416485204	hindupharmacycollege@gmail.com
6	Mrs. Shilpa	Member	M.A, M. LIB	8950257914	Shilpajindal0209@gmail.com

Annexure VII

ANTI DISCRIMINATION COMMITTEE

Following members have been nominated for the constitution of above committee.

S. No.	Name	Designation	Qualification	Mob. No	E-mail I D
1	Dr. (Mrs) Saroj Jain	Chairperson	M. Pharm. Ph. D.	9868164558	sarojhcp@yahoo.com
2	Dr. Dinesh Kaushik	Member	M. Pharm. Ph. D.	9812307000	dineshkaushik07@yahoo.com
3	Dr. Bharat Bhushan	Member	M. Pharm. Ph. D.	9416179732	bbhushanpharma@yahoo.com
4	Mrs. Shilpa Jain	Member	M. Pharm.	8800693278	Shilpa.jain.hcp@gmail.com
5	Sh. Naveen	Member	M.Pharm	8053258323	Naveen23889@gmail.com

Annexure VIII

INTERNAL QUALITY ASSURANCE CELL

Following members have been nominated for the constitution of above cell.

S. No.	Name	Designation	Qualification	Mob. No	E-mail I D
1	Dr. (Mrs.) Saroj Jain	Chairperson	M. Pharm. Ph. D.	9868164558	sarojhcp@yahoo.com
2	Dr. Dinesh Kaushik	Member	M. Pharm. Ph. D.	9812307000	dineshkaushik07@yahoo.com
3	Dr. Bharat Bhushan	Member	M. Pharm. Ph. D.	9416179732	bbhushanpharma@yahoo.com
4	Dr. Rahul Sharma	Member	M. Pharm. Ph.D.	9416494677	rahulpharmacy13@gmail.com
5	Mrs. Jyoti	Member	M. Pharm.	9896459487	Jyoti.sumit19@gmail.com

Annexure IX

Fee Details

Fee Details for D. Pharmacy Programme

S.No	Fee name	Amount
1	Tuition fee	43000
2	Development Fee	6450
3	Student fund	2000
4	H.S.B.T.E. Exam Fee	1200
5	Caution Money (Refundable)	2000
6	Misc. Charges	5300
	Total	59900

Fee Details for B. Pharmacy Programme

S.No	Fee name	Amount
1	Tuition fee	55000
2	Development Fee	8250
3	Student fund	2000
4	University Dues Fee	2750
5	Caution Money (Refundable)	2000
6	Misc. Charges	7300
	Total	77300

Fee Details for M. Pharmacy Programme

S.No	Fee name	Amount
1	Tuition fee	75000
2	Development Fee	25000
3	Student fund	2000
4	University Dues Fee	2750
5	Caution Money (Refundable)	2000
6	Misc. Charges	6800
	Total	113550

Annexure X

PLACEMENT CELL

Following members have been nominated for the constitution of above committee.

S. No.	Name	Designation	Qualification	Mob. No	E-mail I D
1	Dr. (Mrs) Saroj Jain	Chairperson	M. Pharm. Ph. D.	9868164558	sarojhcp@yahoo.com
2	Dr. Dinesh Kaushik	Member	M. Pharm. Ph. D.	9812307000	dineshkaushik07@yahoo.com
3	Dr. Rahul Sharma	Member	M. Pharm. Ph. D.	9416494677	rahulpharmacy13@gmail.com
4	Mrs. Jyoti	Member	M. Pharm.	9896459487	Jyoti.sumit19@gmail.com

Annexure XI

Placement Record

Year	No. of Students	Minimum salary	Maximum salary	Average salary
2020-21	52	14000	35000	17000
2021-22	55	15000	37000	18000
2022-23	58	16000	40000	19000

Annexure XII

List of Permanent Faculty

S.No	Name	Qualification	Designation	Department	Experience	Aadhar Number
1.	Dr. Saroj Jain	M. Pharm, Ph. D	Principal	Pharmaceutics	35	471441988772
2	Dr. Dinesh Kaushik	M. Pharm, Ph. D	Associate Professor	Pharmaceutics	27	836300045427
3	Dr. Bharat Bhushan	M. Pharm, Ph. D	Associate Professor	Pharma chemistry	17	967632305436
4	Dr. Rahul Sharma	M. Pharm Ph.D	Associate Professor	Pharmaceutics	15	228469299339
5	Mrs. Preeti Garg	M. Pharm	Assistant Professor	Pharmacognosy	8	911743825075
6	Miss Shilpa Jain	M. Pharm	Assistant Professor	Pharma Chemistry	6	498208573834
7	Sh. Sangeet Kumar Sharma	M. Pharm	Assistant Professor	Pharmaceutics	6	580388507237
8	Sh. Vishnu Dutt	M.C.A	Assistant Professor	Computer Science	14	891690296261
9	Mrs. Jyoti	M. Pharm	Assistant Professor	Pharmacognosy & Phytochemistry	10	763228838375
10	Sh Naveen	M. Pharm	Assistant Professor	Pharmaceutics	5	826256976916

List of Contractual Faculty

S.No	Name	Qualification	Designation	Department	Experience	Aadhar Number
1	Sh. Vineet Vashisth	M. Pharm	Assistant Professor	Pharmaceutics	4	784543714607
2	Sh. Birender Singh	M. Pharm	Assistant Professor	Pharma Chemistry	8	672605629486
3	Miss Reetu Rani	M. Pharm	Assistant Professor	Pharmaceutics	2	366088909797
4	Mrs. Jyoti Jangra	M.Pharm	Assistant Professor	Pharmacology	2	979215654312
5	Sh. Devender Chauhan	M. Pharm	Assistant Professor	Pharmaceutics	4	
6	Sh. Arun Kansal	M.Pharm	Assistant Professor	DRA	1	
7	Sh. Abhishek	M.Pharm	Assistant Professor	Pharma Cology	1	
8	Ms. Swati	M.Pharm	Assistant Professor	Pharmaceutics	1	216899124526
9	Ms. Shivani	M. Pharm	Assistant Professor	Pharma Chrmistry	1	575728742546
10	Mrs. Anju rani	M.Pharm	Assistant Professor	Pharmacology	2	714648246463
11	Mrs. Manju Bala	M.Pharm	Assistant Professor	Pharmacognosy	2	665839924195
12	Ms. Ruchi bansal	M.Pharm	Assistant Professor	Pharmaceutics	1	778733006307

Annexure XIII
List of Adjunct Faculty

S.No	Name	Qualification	Designation	Department	Experience	Aadhar Number
1.	Sh. Amit Kaushik	M. Pharm	Assistant Professor	Pharmaveutics	02Month h	648973497214
2	Sh. Kapil Sharma	B. Pharm.	Assistant Professor	Pharmacognosy	01 Month	520457800860
3	Sh. Sunil Jain	M. Pharm.	Assistant Professor	Pharmaceutics	02 Month	672404955559
4	Sh. Sangeet Tiwari	B. Pharm.,	Assistant Professor	Pharmaceutics	02 Month	959859712142
5	Mr. Rajesh Verma	M. Pharm	Assistant Professor	Pharmacognosy	02 months	

Annexure XIV
Seat sanctioned with year of approval

S.No.	Course	Approved Intake	Year approval of
1	Diploma in Pharmacy	60	1978
2	Bachelor in Pharmacy	60	1995
3	Master in Pharmacy (Pharmaceutics)	09	2008

Annexure XV

Number of students admitted under various categories

Course	2021-22			2022-23			2023-24		
	General	SC/ ST	OBC/ BC	General	SC/ST	OBC/ BC	General	SC/ ST	OBC/ BC
D. Pharm.	33	7	20	25	6	19	32	5	9
B. Pharm	40	10	10	43	5	15	43	3	14
M.Pharm	8	0	1	6	0	1	6	1	2

Annexure XVI

Number of students whose applications received under various categories

Course	No. of students	Open			Management		
		Gen.	SC/ST	BC/OBC	Gen.	SC/ST	BC/OBC
D.Pharm	117	56	10	11	28	4	8
B.Pharm	160	78	8	15	46	5	8
M.Pharm	15	12	1	2	-	-	-

Annexure XVII

ADMISSION COMMITTEE

Following members have been nominated for the constitution of above cell.

S. No.	Name	Designation	Qualification	Mob. No	E-mail I D
1	Dr. (Mrs)Saroj Jain	Chairperson on	M.Pharm. Ph D	9868164558	sarojhcp@yahoo.com
2	Mrs. Preeti Grag	Member	M.Pharm.	9466274341	Preeti_garg20@yahoo.com
3	Sh. Vishnu Dutt	Member	M.C.A, M.B.A	9466767914	Bhardwaj22_sonu@yahoo.com
4	Sh. Sangeet kumar Sharma	Member	M.Pharm.	9813033239	sharmasangeet1489@gmail.com
5	Mrs. Jyoti	Member	M. Pharm.	9896459487	Jyoti.sumit19@gmail.com
6	Mrs. Pinki	Member	B.A	8421551737	Pinkidahiya2741@gmail.com

Annexure XVIII

List of admitted candidates under various courses

**HINDU COLLEGE OF PHARMACY, SONEPAT
D.PHARMACY 1ST YEAR STUDENTS Batch 2023**

Board Roll No.	Candidate Name(Mentioned in HSBTE Roll no. List)	Father Name(Mentioned in HSBTE Roll no. List)
230242100001	AAKASH SAGAR	SATBIR
230242100002	ABHINAV KUNDU	RAVINDER SINGH
230242100003	ABHISHEK	AMRESH
230242100004	AKANSHA	LALIT CHAUDHARY
230242100005	AMAN	NARESH SAHANI
230242100006	ANAND TIWARI	ARVIND TIWARI
230242100007	ANUJ	RAMPHAL
230242100008	ARUN	DHARAMVEER
230242100009	ASHISH	DALBIR
230242100010	AYUSH BHATT	HARISH BHATT
230242100011	DEENDAYAL	SUBHAS YADAV
230242100012	DINESH	ROHTAS
230242100013	HARSH	VINAY KUMAR SHARMA
230242100014	HARSHIT	SUTESH KUMAR SAINI
230242100015	HIMANSHU	SUSHIL KUMAR
230242100016	HIMANSHU	SATISH
230242100017	HIMANSHU UPADHYAY	HARIKRISHNA UPADHYAY
230242100018	HITESH DAHIYA	BIJENDER SINGH
230242100019	HITESH SAROHA	NARESH KUMAR
230242100020	JAVED	MAHMOOD
230242100021	JAYANT	SIYARAM
230242100022	JUJAL	RAJESH KUMAR
230242100023	JYOTI	PALARAM
230242100024	KARTIK	SANJAY
230242100025	KARTIK	BALRAM
230242100026	KHELAI YADAV	BRIJ MOHAN YADAV
230242100027	KIRTI	SANJAY
230242100028	MUKESH NOUTIYAL	PREMLAL NOUTIYAL

230242100029	NEERAJ	SURENDER
230242100030	NIKHIL	SATISH SHARMA
230242100031	NITIN	GOVIND
230242100032	PARVEEN KUMAR	VEER SINGH
230242100033	PRINCE	RAJA SINGH
230242100034	PRIYANSHU	MANOJ KUMAR
230242100035	RITU	SANJAY KUMAR
230242100036	ROHIT ROHILLA	SUNIL KUMAR ROHILLA
230242100037	RUDRA ATLAS	HARI RAM
230242100038	SATPAL	RAMKUWAR
230242100039	SHIVAM	SATBIR SINGH
230242100040	SHIVAM	PARVEEN KUMAR
230242100041	TARUN	MAHABIR SINGH
230242100042	TUSHAR	MUKESH
230242100043	UPENDER	HARISH
230242100044	VARSHA	PARVEEN
230242100045	YASH	RAJKUMAR
230242100046	YASH	UMA DUTT

B. Pharmacy

Hindu College of Pharmacy, Sonapat B. Pharmacy 1st year Batch 2023

Sr. No.	Roll No.	Name	Father Name
1.	01-B-23	Aadit Verma	Ravinder Verma
2.	02-B-23	Abhimanyu	Suresh
3.	03-B-23	Ankit	Roshan Lal
4.	04-B-23	Arpit Shrivastava	Anurag
5.	05-B-23	Aryan	Dinesh Sharma
6.	06-B-23	Aryan Jain	Amit Jain
7.	07-B-23	Ashutosh	Pappu Singh
8.	08-B-23	Ayush Tahenguriya	Pardeep Kumar
9.	09-B-23	Deepak Luthra	Parveen Kumar Luthra
10.	10-B-23	Deepanshu	Ajit Kumar
11.	11-B-23	Deepanshu	Ganga Ram
12.	12-B-23	Deepanshu	Rajesh
13.	13-B-23	Devender	Satish Kumar
14.	14-B-23	Dhruv Dhalwal	Vijay Kumar
15.	15-B-23	Diya	Jagdeep
16.	16-B-23	Gourav Khatri	Suresh Kumar

17.	17-B-23	Gourav Parashar	Sandeep Parashar
18.	18-B-23	Harsh	Sandeep Kumar
19	19-B-23	Himanshu	Ajay Kumar Pandey
20	20-B-23	Himanshu	Suresh Kumar
21	21-B-23	Himanshu Jha	Nishikant Jha
22	22-B-23	Ishika Jain	Harish Jain
23	23-B-23	Jitesh	Shiv Parkash
24	24-B-23	Kartik	Rajesh Kumar
25	25-B-23	Lakshay Kaushik	Ashok Kumar
26	26-B-23	Lakshay Khasa	Hari Kirshan
27	27-B-23	Lucky	Karambir
28	28-B-23	Manjeet Mehra	Surender Kumar
29	29-B-23	Mayank	Parvinder Kumar
30	30-B-23	Mayank Dahiya	Parveen Dahiya
31	31-B-23	Mukul Sapra	Surender Kumar
32	32-B-23	Nidhi	Rajender Kumar
33	33-B-23	Parshant	Surender
34	34-B-23	Prince	Sohan Lal
35	35-B-23	Priyanshu	Ranbir Singh
36	36-B-23	Rahul	Vijay Pal
37	37-B-23	Rajesh	Shyamu

38	38-B-23	Reshav	Sanjay Saini
39	39-B-23	Rishabh	Satish kumar
40	40-B-23	Ritin	Veer Singh
41	41-B-23	Robit	Kitab Singh
42	42-B-23	Rohit Kumar	Surender Singh
43	43-B-23	Sachin	Ashok
44	44-B-23	Sagar	Kartar Singh
45	45-B-23	Sakshi	Rajesh
46	46-B-23	Sameer Khokhar	Surender Khokhar
47	47-B-23	Saneha	Pardeep Kumar
48	48-B-23	Shivam	Ramniwas
49	49-B-23	Shivam Sharma	Balwan
50	50-B-23	Shivansh Sharma	Sumit Sharma
51	51-B-23	Shiwani	Rajesh kumar
52	52-B-23	Shubham	Deepak Kumar
53	53-B-23	Shubham	Ganga Parsad
54	54-B-23	Sourabh	Bijender
55	55-B-23	Sumit	Karamveer
56	56-B-23	Sunny Tushir	Mukesh
57	57-B-23	Suraj	Tejpal

58	58-B-23	Sushil	Rambhaj
59	59-B-23	Tanish Thakran	Sanjay Kumar
60	60-B-23	Vansh	Sanjay
61	60-B-23	Vansh Malik	Vinod
62	62-B-23	Vanshika	Sudhir Kumar
63	63-B-23	Vanshit Bhardwaj	Madan Kumar
64	64-B-23	Vinay Kumar Tiwari	Radheshyam Tiwari
65	65-B-23	Vishal	Pawan
66	66-B-23	Yash	Ajmer
67	67-B-23	Yash Verma	Lajpat Verma
68	68-B-23	Rohan	

M. Pharmacy (Pharmaceutics)

Hindu College of Pharmacy, Sonipat M. Pharmacy 1st year Batch 2023

List of Students

SR. NO.	TENTATIVE ROLL NO.	NAME	FATHER NAME
1.	01/M/23	Anjali	Kuldeep Singh
2.	02/M/23	Bhagya Shree	Surender Singh
3.	03/M/23	Chirag Madan	Pardeep Kumar
4.	04/M/23	Jatin	Laxman
5.	05/M/23	Km Anshika Sharma	Praveen Kumar Sharma
6.	06/M/23	Lakshay	Ramesh Bodh
7.	07/M/23	Meenal Sharma	Mahender Kumar
8.	08/M/23	Ritika	Rajesh
9.	09/M/23	Sahil	Naresh

Annexure XIX

(Format CS)

(Certificate of Possession from D.M/S.D.M/Tehsildar or Equivalent Revenue Officer)

Occupancy Certificate

TO WHOM IT MAY CONCERN

Certified that institute **HINDU COLLEGE OF PHARMACY, SONEPAT** in the state of **HARYANA** is run by **THE SONEPAT HINDU EDUCATIONAL & CHARITABLE SOCIETY, SONEPAT** (Society Name), on Khewat/Khasra nos. **20//24, 24//2/1, 24//2/2, 3, 4, 5, 6/1, 7/1, 8/1, 9/1, 10/2** land area of village **GARHI BRAHMANA** measuring **4.8 Acres**. The following institution come under Technical Campus and are running Pharmacy Courses (M.Pharm, B.Pharm, and D.Pharm). No other institution is running on the same premises. In addition to these, no other program is conducted in these premises.

श्रीमान जी,
मान्य तहसीलदार उपरोक्त पाया गया की Hindu College of Pharmacy
Sonepat ग्राम गद्दी काइखण्ड में पड़ता है जो कि 20, 24
24, 24, 2/12-3-4-5-6-7-8-9-10
खसरा नम्बरात खेवट नं० 995 जमावकी साब 2011-12 में पड़ते हैं।
रिपोर्ट सेवा में पेश है।
S.D.M.
3/2/2017

U.S.
तहसीलदार, सानापाथ
3/2/17

Annexure XX
Fire Safety Certificate

From Fire Station Officer

To M/s HINDU COLLEGE OF PHARMACY
NEW COURT ROAD DISTRICT SONIPAT
Memo No. FS/2019/198 dated : 29/08/2019

Subject : No objection Certificate Under 15 mtrs. from the fire safety point of Building at HINDU COLLEGE OF PHARMACY NEW COURT ROAD, HARYANA 131001 of HINDU COLLEGE OF PHARMACY :

Reference your letter no. 181061923000417 dated 27/08/2019 on the su

Tower Name	Floor Detail	Height
-	-	-
Basement Level	Basement Area	
-	-	

- 1) All the fire fighting equipments shall be maintained in perfect working condition all the time and safety measures, management shall be responsible.
- 2) The open set back area is not checked at our end as it shall be checked by concerned building authority.
- 3) If any lapse or non functioning of fire system will be the sole responsibility of the owner/occupier.
- 4) All the means of escape shall be kept free of all the type of obstruction all the time.
- 5) All the employees shall be acquainted with the use and maintenance of all fire equipments and evacuation of occupants in case of emergency.
- 6) NOC granted subject to condition that there is no violation in sanctioned building plan by virtue of this Fire Safety Certificate can not be treated in any case for regularizations of unauthorized construction.
- 7) The owner/occupier shall strictly follow the other applicable rules/by laws laid down regarding fire safety with any of the above terms & conditions, This fire NOC will be deemed cancelled and you will be liable for the same as per section- 31, sub-section 1 and 2 of the Fire Act, 2009, chapter- 3, section- 31, sub-section 1 and 2.
- 8) If the Infringements of Byelaws remains un-noticed the Authority reserves the right to amend the NOC and if any Infringements comes to notice after giving an opportunity of being heard and the Authority shall take necessary action.
- 9) If the Infringements of Byelaws remains un-noticed the Authority reserves the right to amend the NOC and if any Infringements comes to notice after giving an opportunity of being heard and the Authority shall take necessary action.

The above NOC is valid for only One year from the date of issue of this letter and in time shall be the responsibility of owner/occupier.

Remarks:- verification attached fso



Exercising t

Annexure XXI

List of Library books/ Titles/ Journal

S.NO.	JOURNALS NAME
1.	INDIAN JOURNAL OF PHARMACEUTICAL SCIENCE (IJPS)
2.	INVENTI IMPACT: PHARMA TECH
3.	INVENTI IMPACT:NDDS
4.	INTERNATIONAL JOURNAL OF PHARMA RESEARCH
5.	ASIAN JOURNAL OF PHARMACEUTICS
6.	RECENT TRENDS IN PHARMA SCIENCE &RESEARCH
7.	TRENDS IN PHARMACEUTICS AND NANOTECHNOLOGY
8.	JOURNAL OF PHARMA & DRUG REGULATORY AFFAIRS
9.	JOURNAL OF ADVANCE IN BIOPHARMACEUTICS & PHARMACOVIGILENCE
10.	JOURNAL OF PHARMACEUTICAL QUALITY ASSURANCE & QUALITY CONTROL
11.	JOURNAL OF ADVANCE IN PHARMACY PRACTICE
12.	RESEARCH & REVIEWS: A JOURNAL OF PHARMACEUTICAL SCIENCE
13.	INTERNATIONAL JOURNAL OF PHARMA RESEARCH
14.	RESEARCH &REVIEWS: JOURNAL OF DRUG DESIGN & DISCOVERY
15.	TRENDS IN DRUG DELIVERY
16.	RESEARCH & REVIEWS: A JOURNAL OF HEALTH PROFESSIONALS
17.	JOURNAL OF DRUG FORMULATION & PRODUCTION
18.	INTERNATIONAL JOURNAL OF GRUG DISCOVERY
19.	INTERNATIONAL JOURNAL OF DRUG DEVLOPMENT AND TECHNOLOGY
20.	ON LINE JOURNAL DELNET

HINDU COLLEGE OF PHARMACY, SONEPAT

TOTAL NO. OF TITLES IN LIBRARY

S.NO	SUBJECT	NO. OF TITLES
1.	PHARMACOLOGY	204
2.	PHARMACEUTICAL CHEMISTRY	214
3.	PHARMACOGNOSY	110
4.	PHARMACEUTICAL BIOLOGY	29
5.	PHARMACEUTICAL MATHEMATICS	15
6.	COMPUTER APPLICATION	37
7.	ENVIRONMENTAL STUDIES	02
8.	PHARACEUTICS	230
9.	GENERAL BOOKS	151
10.	REFERENCE BOOKS	379
11.	COMMUNICATION SKILLS	04
	TOTAL TITLES	1375

HINDU COLLEGE OF PHARMACY, SONEPAT

List of books (Subject wise)

S.NO	SUBJECT	TOTAL NO.OF BOOKS
1.	PHARMACOLOGY	4419
2.	PHARMACEUTICAL CHEMISTRY	5058
3.	PHARMACOGNOSY	2235
4.	PHARMACEUTICAL BIOLOGY	303
5.	PHARMACEUTICAL MATHEMATICS	258
6.	COMPUTER APPLICATION	302
7.	ENVIRONMENTAL STUDIES	170
8.	PHARMACEUTICS	7983
9.	GENERAL BOOKS	1334
10.	REFERENCE BOOKS	659
11.	D. PHARMACY BOOKBANK BOOKS	1685
12.	B. PHARMACY BOOK BANK BOOK	2569
13.	COMMUNICATION SKILLS	107
	TOTAL BOOKS	27082

Annexure XXII

Specialized Lab

The college has spacious labs with latest equipments to cater the needs of the students. Some of the available sophisticated instruments are:

1. Digital Dissolution Apparatus
2. Ultracentrifuge
3. Stability Chamber
4. H.P.L.C.
5. Brookfield viscometer
6. Probe sonicator
7. Lyophilizer
8. Micro Centrifuge
9. Refrigerated Centrifuge
10. Tablet machine (16 stations)
11. Homogenizer
12. Bulk density apparatus
13. FT-IR Spectrophotometer
14. Double Beam UV Spectroscopy
15. Hardness tester
16. Friability test apparatus
17. Franz diffusion cell
18. Disintegration tester (6 basket)
19. Electric shaker
20. Auto deionizer
21. Sieve sets
22. Laminar flow
23. Vortex Mixer
24. Colorimeter with eight filters
25. Rotary Vacuum Evaporator
26. B.O.D. Incubator
27. Digital Ovens
28. Refractometer
29. Redwood Viscometer
30. Deep Freeze
31. Chemical Biochemistry Analyzer
32. Electrophoresis Unit
33. Conductivity meter
34. Digital Balance

35. Digital Plethysmometer for measuring Paw Inflammation
36. Actophotometer
37. Rota Rod Apparatus
38. Colony Counter
39. Radial Senior Rotary Microtome
40. Binocular Microscope with Various Attachments
41. Projection Microscopes

Annexure XXIII

Research Committee

Following members have been nominated for the constitution of above cell.

S. No.	Name	Designation	Qualification	Mob. No	E-mail I D
1	Dr. (Mrs) Saroj Jain	Chairperson	M. Pharm. Ph. D.	9868164558	sarohcp@yahoo.com
2	Dr. Dinesh Kaushik	Member	M. Pharm. Ph. D.	9812307000	dineshkaushik07@yahoo.com
3	Dr. Bharat Bhushan	Member	M. Pharm. Ph. D.	9416179732	bbhushanpharma@yahoo.com
4	Dr. Rahul Sharma	Member	M. Pharm. Ph.D.	9416494677	rahulpharmacy13@gmail.com

Annexure XXIV
Media Cell

Following members have been nominated for the constitution of above cell.

S. No.	Name	Designation	Qualification	Mob. No	E-mail I D
1	Dr. (Mrs)Saroj Jain	Chairperson on	M.Pharm .Ph. D	9868164558	sarojhcp@yahoo.com
2	Dr. Dinesh kaushik	Member	M.Pharm. Ph.D	9812307000	dineshkaushik07@yahoo.com
3	Sh. Sangeet kumar Sharma	Member	M.Pharm.	9813033239	sharmasangeet1489@gmail.com
4	Sh. Naveen	Member	M.Pharm	8053258323	Naveen23889@gmail.com

Annexure XXV

Academic Time Table

HINDU COLLEGE OF PHARMACY, SONEPAT

CLASS- D. PHARMACY 2nd YEAR (SESSION: - 2023-2024) w.e.f. 16/11/2023

Lecture Hall- Old Building

DAY/TIME	9:40am to 10:30am	10:30am to 11:20am	11:20am to 12:10pm	12:10pm to 1:00pm	1:00pm to 1:20pm	1:20pm to 2:10pm	2:10pm to 3:00pm	3:00pm to 3:50pm
MONDAY	Bio. Chem. (BB)	Comm. Pharm. (RB)	Hospital Pharmacy (RR)	P'cology (AR)	L U N C H B R E A K	Community Pharmacy (RB) & (Swati) Practical		
TUESDAY	Comm. Pharm. (RB)	Hospital Pharmacy (RR)	Comm. Pharm. (RB)	P'cotherapeutics (DC)		Hospital Pharmacy (RR) Theory	Hospital Pharmacy (RR) & (Swati) Practical	
WEDNESDAY	Comm. Pharm. (RB)	Ethics & Law (Swati)	Bio. Chem (BB)	Hospital Pharmacy (RR)		P'cology (AR) Theory	Pharmacology (AR) & (Swati) Practical	
THURSDAY	Bio. Chem. (BB)	P'cology (AR)	P'cotherapeutics (DC)	Ethics & Law (Swati)		Bio. Chem. (BB) & (Swati) Practical		
FRIDAY	P'cotherapeutics (DC)	Bio. Chem. (BB)	P'cology (AR)	Ethics & Law (Swati) Theory		P'cotherapeutics (DC) Theory	P'cotherapeutics (DC)&(Swati) Practical	

Class Incharge- Dr. Bharat Bhushan

HINDU COLLEGE OF PHARMACY, SONEPAT
CLASS- B. PHARMACY 1st SEMESTER (SESSION: - 2023-2024) w.e.f. 16/11/2023
Lecture Hall - 23 (New Building)

DAY/TIME	9:40am to 10:30am	10:30am to 11:20am	11:20am to 12:10pm	12:10pm to 1:00pm	1:00pm to 1:20pm	1:20pm to 2:10pm	2:10pm to 3:00pm	3:00pm to 3:50pm
MONDAY	P'ceutics Ph.Anal APH (Naveen) (Shivani)(MB) A B C			Inorganic Chem. (BS)	L U N C H B R E A K	P'ceutics I (Naveen)	Ph. Anal (Shivani)	APH (MB)
TUESDAY	P'ceutics Ph.AnalAPH (Naveen) (Shivani)(MB) B C A			Inorganic Chem. (BS)		P'ceutics I (Naveen)	Ph. Anal (Shivani)	Remedial Biology/Mat hs (MB/VD)
WEDNESDAY	P'ceutics Ph.Anal APH (Naveen) (Shivani)(MB) C A B			Inorganic Chem. (BS)		P'ceutics I (Naveen)	APH (MB)	Comm. Skl. (RB)
THURSDAY	Inorganic Chemistry (AK) Batch -A (9:40 to 12:10) RemedialBiology(MB) Batch B (9:40 to 10:50) RemedialBiology(MB) Batch C (10:50 to 12:10) Comm. Skl. (RB) Batch- C (9:40 to 10:50) Comm. Skl. (RB) Batch- B (10:50 to 12:10)			APH (MB)		Inorg. Chem. (AK) Batch -B (1:45-4:00) Comm. Skl. (RB) Batch- A (1:20-2:30)		
FRIDAY	Ph. Anal (Shivani)	APH (MB)	Comm. Skl. (RB)	Remedial Biology/Mat hs (MB/VD)		Inorg. Chem. (AK) Batch -C (1:45-4:00) Rem. Bio. (MB) Batch- A (1:20-2:30)		
SATURDAY	P'ceutics I (Naveen)	Ph. Anal (Shivani)	APH (MB)	Inorganic Chem. (BS)		---	---	---

Class Incharge- Sh. Vishnu Dutt

HINDU COLLEGE OF PHARMACY, SONEPAT

TIME-TABLE (SESSION 2023 - 2024) w.e.f. 16/11/2023

CLASS- B. PHARMACY 2ndSemester [Lecture Hall – 105 (New Building)]

DAY/TIME	9:40am to 10:30am	10:30am to 11:20am	11:20am to 12:10pm	12:10pm to 1:00pm	1:00pm to 1:20pm	1:20pm to 2:10pm	2:10pm to 3:00pm	3:00pm to 3:50pm
Monday	Computer (VD)	HAP (DC)	Bio. Chem. (BB)	Org. Chem (Shilpa)	L U N C H B R E A K	Org. Chem. A (Shilpa)	HAP B (DC)	Bio. Chem C(BB)
Tuesday	Computer (VD)	HAP (DC)	Bio. Chem. (BB)	Org. Chem (Shilpa)		Org. Chem. B (Shilpa)	HAP C (DC)	Bio. Chem A(BB)
Wednesday	Computer (VD)	Org. Chem (Shilpa)	Patho (Naveen)	HAP (DC)		Org. Chem. C (Shilpa)	HAP A (DC)	Bio. Chem B(BB)
Thursday	Org. Chem (Shilpa)	Patho (Naveen)	Bio. Chem. (BB)	Patho (Naveen)		Computer (VD) (A)	EVS (RR) Theory	
Friday	Patho (Naveen)	Library	Computer (VD) Practical (B)			Computer (VD) (C)	EVS (RR) Theory	
Saturday	HAP (DC)	Patho (Naveen)	Bio. Chem. (BB)	HAP (DC)		EVS (RR)	-	-

Class Incharge- Mrs. Shilpa Jain

HINDU COLLEGE OF PHARMACY, SONEPAT
TIME-TABLE (SESSION 2023 - 2024) w.e.f. 16/11/2023
CLASS- B. PHARMACY 4th Semester [Lecture Hall- 209 (New Building)]

DAY/TIME	9:40am to 10:30am	10:30am to 11:20am	11:20am to 12:10pm	12:10pm to 1:00pm	1:00pm to 1:20pm	1:20pm to 2:10pm	2:10pm to 3:00pm	3:00pm to 3:50pm	
Monday	Phy. Pharm.P'cologyMed. Chem (VV)(AR)(BS) (A) (B) (C)			Med. Chem (Shivani)	L U N C H B R E A K	Phy. Pharm. (VV)	Org. Chem (BS)	Ph.Cognosy (JS)	
Tuesday	Phy. Pharm.P'cologyMed. Chem (VV)(AR)(BS) (B) (C) (A)			Med. Chem (Shivani)		Phy. Pharm. (VV)	Ph.Cognosy (JS)	Org. Chem (BS)	
Wednesday	Phy. Pharm.P'cologyMed. Chem (VV)(AR)(BS) © (A) (B)			Med. Chem (Shivani)		Org. Chem (BS)	Ph.Cognosy (JS)	Phy. Pharm. (VV)	
Thursday	PP(VV)	Org. Chem. (BS)	Ph.Cology (JJ)	Ph.Cology (JJ)		Ph. Cognosy A (JS)		Ph. Cognosy B (Preeti)	
Friday	P'cognosy (JS)	Ph.Cology (JJ)	Med. Chem. (Shivani)	Ph.Cology (JJ)		Ph. Cognosy C (JS)			

Class Incharge- Sh. Birender Singh

HINDU COLLEGE OF PHARMACY, SONEPAT

**TIME-TABLE (SESSION 2023 – 2024) w. e. f. 16/11/2023
CLASS- B. PHARMACY 6TH SEMESTER [Lecture Hall- 107 (New Building)]**

Day / Time	9:40am to 10:30am	10:30am to 11:20am	11:20am to 12:10pm	12:10pm to 1:00pm	1:00pm to 1:20pm	1:20pm to 2:10pm	2:10pm to 3:00pm	3:00pm to 3:50pm
Monday	P'cology (JJ)	Med. Chem. (AK)	HDT (Preeti)	Bio. Pharm. (SJ)	L U N C H B R E A K	Med. Chem (AK) A	P'cology (JJ) B	HDT (Preeti) C
Tuesday	P'cology (JJ)	Med. Chem. (AK)	HDT (Preeti)	Bio. Pharm. (SJ)		Med. Chem (AK) B	P'cology (JJ) C	HDT (Preeti) A
Wednesday	P'cology (JJ)	Med. Chem. (AK)	HDT (Preeti)	Bio. Pharm. (SJ)		Med. Chem (AK) C	P'cology (JJ) A	HDT (Preeti) B
Thursday	HDT (Preeti)	Biotech. (RR)	Q A (VV)	Biotech. (RR)		P'cology (JJ)	Q A (VV)	-
Friday	Q A (VV)	Bio. Pharm. (SJ)	Med. Chem. (AK)	Biotech. (RR)		Q A (VV)	Biotech. (RR)	-

Class Incharge- Mrs. Preeti

HINDU COLLEGE OF PHARMACY, SONEPAT

**TIME-TABLE (SESSION 2023– 2024) w. e. f. 18/09/2023
CLASS- M. PHARMACY (PHARMACEUTICS) 1stSEMESTER**

Time/Day	9:40am to 10:30am	10:30am to 11:20am	11:20am to 12:10pm	12:10pm to 1:00pm	1:00pm to 1:20pm	1:20pm to 2:10pm	2:10pm to 3:00pm	3:00pm to 3:50pm
Monday	MDDS (SS)	P'ceutics DK/ SS Practical			L U N C H B R E A K	P'ceutics DK/ SS Practical		
Tuesday	DRA (RS)	MPA (Shilpa)	MP(DK)	MDDS (SS)		DRA (RS)	DRA Seminar (RS)	
Wednesday	DRA (RS)	DRA (RS)	MDDS (SS)	MPA (Shilpa)		MDDS Seminar (SS)	MDDS Seminar (SS)	
Thursday	MP (DK)	MP (DK)	MDDS (SS)	MPA (Shilpa)		MP (DK)	Seminar (Shilpa)	
Friday	MPA (Shilpa)	P'ceutics (Practical) (SS) (Shilpa)				P'ceutics (Practical) (Shilpa) (Shilpa)		

Class Incharge- Dr. Dinesh Kaushik

HINDU COLLEGE OF PHARMACY, SONEPAT

TIME TABLE CLASS- M. PHARMACY 3rd SEMESTER SESSION: - 2023-24 w.e.f. 01/02/2024

DAY/TIME	9:45am to 10:25am (Theory)	10:25am to 11:10am (Theory)	11:10am to 11:55am (Theory)	11:55am to 12:40pm (Theory)	12:40pm to 01:00pm	01:0 pm to 01:45 pm	01:45 pm to 02:30pm	02:30pm to 03:15pm	03:15pm to 04:00pm
MONDAY	Research Methodology (BB)	Research Work			L U N C H B R E A K	Research Work			
TUESDAY	Discussion & proposal presentation	Journal Club (SJ)	Research Work			Research Work			
WEDNESDAY	Journal Club (SJ)	Research Work				Research Work			
THURSDAY	Research Methodology (BB)	Journal Club (SJ)	Research Methodology (BB)	Research Work		Research Work			
FRIDAY	Research Methodology (BB)	Journal Club (SJ)	Research Methodology (BB)	Research Work		Research Work			

Annexure XXVI

Teaching Load

S.No	Name	Qualification	Department	Experience	Working Load
1.	Dr. Saroj Jain	M. Pharm, Ph. D	Pharmaceutics	34	10
2	Dr. Dinesh Kaushik	M. Pharm, Ph. D	Pharmaceutics	27	18
3	Dr. Bharat Bhushan	M. Pharm, Ph. D	Pharma Chemistry	18	18
4	Dr. Rahul Sharma	M. Pharm, Ph.D	Pharmaceutics	16	16
5	Mrs. Preeti Garg	M. Pharm	Pharmacognosy	10	16
6	Miss Shilpa Jain	M. Pharm	Pharma Chemistry	7	16
7	Sh. Sangeet Kumar Sharma	M. Pharm	Pharmaceutics	7	16
8	Sh. Vishnu Dutt	M.C.A	Computer Science	16	16
9	Mrs. Jyoti	M. Pharm	Pharmacognosy & Phytochemistry	11	15
10	Sh Naveen	M. Pharm	Pharmaceutics	7	15
11	Sh. Vineet Vashisth	M. Pharm	Pharmaceutics	4	15
12	Sh. Birender Singh	M. Pharm	Pharma Chemistry	10	16
13	Miss Reetu Rani	M. Pharm	Pharmaceutics	3	16
14	Sh. Devender Chauhan	M.Pharm	Pharmaceutics	3	15
15	Mrs. Jyoti Jangra	M.Pharm	Pharmacology	3	18
16	Sh. Arun Kansal	M.Pharm	Pharmacology	3	15
17	Sh. Abhishek	M.Pharm	Pharmacology	1	15
18	Ms. Swati	M.Pharm	Pharmaceutics	1	15
19	Ms. Shivani	M.Pharm	Pharma Chemistry	1	15
20	Mrs. Anju Rani	B.Pharm	Pharmacology	2	17
21	Mrs. Manju Bala	M.Pharm	Pharmacology	2	18

Annexure XXVII

Enrolment of students in last three years

S.No	Course	Approved Intake			Actual Intake		
		2021- 22	2022- 23	2023-24	2021- 22	2022- 23	2023-24
1	D.Pharmacy	60	60	60	60	50	46
2	B.Pharmacy	60	60	60	60	56	60
3	B.Pharmacy (Leet)	06	06	06	06	04	6
4	Master in Pharmacy (Pharmaceutics)	09	09	09	09	07	9

Annexure XXVIII

MOU with Industries

S.No	Name of the Company
1	AFFLATUS PHARMACEUTICALS PVT. LTD., PLOT NO. 766, HSIIDC,RAI- 131029, SONEPAT
2	ANVIK BIOTECH PVT. LTD., PLOT NO. 793, HSIIDC, RAI-131029,SONEPAT
3	ADSI LA ORGANICS PVT. LTD., LIWASPUR ROAD, BAHALGARH,SONEPAT
4	AVALON BIOCARES, PLOT NO. 1861, HSIIDC, RAI- 131029, SONEPAT
5	MIMS LABORATORIES, PLOT NO. 16, BHARAT PURI- 131001, SONEPAT

Annexure XXIX

LOA and EOA

LIST OF NEW INSTITUTIONS APPROVED BY AICTE ON 30-4-95.

DEGREE

Sl. No.	Name of the Institute and Address	Course(s) Proposed	Intake	Period of Approval
1.	Seth Jai Parkash Mukand Lal Institute of Engg. & Technology Radaur, Yamuna Nagar (Pvt.) (Seth Ved Parkash Mukund Lal Education Society, Radaur	B.E. in Electronics Engg. B.E. in Computer Science & Engineering B.E. in Electrical Engg.	60 60 30	1995-96
2.	Hindu College of Pharmacy, Sonapat (Pvt.) (Hindu Educational & Charitable Society, Sonapat	B. Pharmacy	40	1995-96
3.	B.M.S. Institute of Technology, Faridabad (Pvt.) (B.A.M.S. Education Trust, No. 303, Blue Cross Chambers, 11, Infantry Road, Bangalore.	B.E. in Electronics B.E. in Computer Science & Engineering B.E. in Telecommunication Engineering B.E. in Information Science & Technology B.E. in Medical Electronics	60 60 60 60 60	1995-96





APPROVAL PROCESS 2022-23

Extension of Approval (EoA)

F.No. North-West/1-10975685287/2022/EOA

Date: 03-Jul-2022

To,

The Financial Commissioner & Principal Secretary
(Technical) Govt. of Haryana,
Room No. 503/5,
Sector -17 New Secretariat,
Chandigarh-160017

Sub: Extension of Approval for the Academic Year 2022-23

Ref: Application of the Institution for Extension of Approval for the Academic Year 2022-23

Sir/Madam,

In terms of the provisions under the All India Council for Technical Education (Grant of Approvals for Technical Institutions) Regulations, 2022 Notified on 4th February, 2022 and amended on 24th February 2022 and norms standards, procedures and conditions prescribed by the Council from time to time, I am directed to convey the approval to

Permanent Id	1-12939741	Application Id	1-10975685287
Name of the Institution	HINDU COLLEGE OF PHARMACY	Name of the Society/Trust	THE SONEPAT HINDU EDUCATIONAL AND CHARITABLE SOCIETY, SONEPAT.
Institution Address	NEAR PANCHAYAT BHAWAN, GOHANA ROAD, SONEPAT, SONEPAT, SONEPAT, Haryana, 131001	Society/Trust Address	THE SONEPAT HINDU EDUCATIONAL AND CHARITABLE SOCIETY, HINDU COLLEGE, ROHTAK ROAD, SONEPAT, SONEPAT, Haryana, 131001
Institution Type	Private-Self Financing	Region	North-West
Year of Establishment	1995		

To conduct following Courses with the Intake indicated below for the Academic Year 2022-23

Level	Program	Course	Affiliating Body (University /Body)	Intake Approved for 2021-22	Intake Approved for 2022-23	NRI Approval Status	FN / Gulf quota/ OCI/ Approval Status
DIPLOMA	PHARMACY	PHARMACY	Directorate of Technical Education	60	@	NA	NA
UNDER GRADUATE	PHARMACY	PHARMACY	Pt. Bhagwat Dayal Sharma University of Health Sciences, Rohtak	60	@	NA	NA

Level	Program	Course	Affiliating Body (University /Body)	Intake Approved for 2021-22	Intake Approved for 2022-23	NRI Approval Status	FN / Gulf quota/ OCI/ Approval Status
POST GRADUATE	PHARMACY	PHARMACEUTICS	Pt. Bhagwat Dayal Sharma University of Health Sciences, Rohtak	18	@	NA	NA

@ : The Intake and Course for the AY 2022 - 23 shall be as per PCI / CoA respectively.

It is mandatory to comply with all the essential requirements as given in APH 2022-23 (Appendix 6)

Important Instructions

1. The State Government/ UT/ Directorate of Technical Education/ Directorate of Medical Education shall ensure that 10% of reservation for Economically Weaker Section (EWS) as per the reservation policy for admission, operational from the Academic year 2019-20 is implemented without affecting the reservation percentages of SC/ ST/ OBC (NCL)/ General. However, this would not be applicable in the case of Minority Institutions referred to the Clause (1) of Article 30 of Constitution of India. Such Institution shall be permitted to increase in annual permitted strength over a maximum period of two years.
2. The Institution offering courses earlier in the Regular Shift, First Shift, Second Shift/Part Time are now amalgamated as total intake and shall have to fulfil all facilities such as Infrastructure, Faculty and other requirements as per the norms specified in the Approval Process Handbook 2022-23 for the Total Approved Intake. Further, the Institutions Deemed to be Universities/ Institutions having Accreditation/ Autonomy status shall have to maintain the Faculty: Student ratio as specified in the Approval Process Handbook. All such Institutions/ Universities shall have to create the necessary Faculty, Infrastructure and other facilities WITHIN 2 YEARS to fulfil the norms based on the Affidavit submitted to AICTE beginning with the Academic Year 2022-23
3. Strict compliance of Anti-Ragging Regulation, Establishment of Committee for SC/ ST, Establishment of Internal Complaint Committee (ICC), Establishment of Online Grievance Redressal Mechanism, Barrier Free Built Environment for disabled and elderly persons, Fire and Safety Certificate should be maintained as Approval Process Handbook and provisions made in AICTE Regulation notified from time to time.
4. In case of any differences in content in this Computer generated Extension of Approval Letter, the content/information as approved by the Executive Council / General Council as available on the record of AICTE shall be final and binding.

Pharmacy Institute: In compliance with the order dated 05.03.2020 passed by the Hon'ble Supreme Court of India in Transferred Petitions (CIVIL) No 87-101 of 2014, for the existing institutions offering courses in Pharmacy Programme, approval of Pharmacy Council of India (PCI) is mandatory and AICTE approval is NOT required. The requirements for running the Programme (Diploma / UG / PG) such as Land & Build-up Area, Student-faculty ratio, Intake etc. will be as per the respective regulatory body (PCI). In case of any inconsistency in the course name and intake for EoA issued by AICTE and the approval by PCI, the approval of PCI shall prevail.

Architecture Institute: In compliance with the order dated 08.11.2019 passed by the Hon'ble Supreme Court of Indian CA No.364/ 2005, for the existing Institutions offering Courses in Architecture Programme, approval by the Council of Architecture (CoA) is mandatory and AICTE approval is NOT required. The requirements for running the Programme (Diploma / UG / PG) such as Land & Build-up Area, Student-faculty ratio, Intake etc. will be as per respective regulatory body (CoA). In case of any inconsistency in the course name and intake for EoA issued by AICTE and the approval by CoA, the approval of CoA shall prevail.

Deemed to be University: Institutions Deemed to be Universities (Running Technical Education Programmes), it is mandatory to have AICTE approval from the Academic Year 2018-19 in compliance of the Hon'ble Supreme Court Order dated 03-11-2017 passed in CA No.17869- 17870 /2017.

Prof.Rajive Kumar
Member Secretary, AICTE

Copy to:

1. **The Director Of Technical Education****, Haryana
2. **The Registrar****,
Directorate Of Technical Education
3. **The Principal / Director**,
HINDU COLLEGE OF PHARMACY
Near Panchayat Bhawan, Gohana Road, Sonapat,
Sonapat,Sonapat,
Haryana,131001
4. **The Secretary / Chairman**,
THE SONEPAT HINDU EDUCATIONAL AND CHARITABLE SOCIETY, HINDU COLLEGE, ROHTAK ROAD
SONEPAT,SONEPAT
Haryana,131001
5. **The Regional Officer**,
All India Council for Technical Education
Plot No. 1A, 5th Floor, DTE(Pb..) Building,
Dakshin Mark, Sector 36-A, Chandigarh-160 036
6. **Guard File(AICTE)**

Note: Validity of the Course details may be verified at <http://www.aicte-india.org/>

** Individual Approval letter copy will not be communicated through Post/Email. However, consolidated list of Approved Institutions(bulk) will be shared through official Email Address to the concerned Authorities mentioned above.

This is a computer generated Statement. No signature Required

HINDU COLLEGE OF PHARMACY , SONEPAT - 131001
(RUN BY: THE SONEPAT HINDU EDUCATIONAL AND CHARITABLE SOCIETY, SONEPAT)
Income & Expenditure A/C(Degree) from 01.04.2022 to 31.03.2023

PARTICULARS	AMOUNT	PARTICULARS	AMOUNT
Expenditure		Income	
To Guest Faculty Exp.	49,400.00	By Fees & Other Fees	6,32,100.00
To Annual Subscription	73,560.00	By Bank Interest.	3,61,880.00
To Newspaper & Periodical	8,650.00		
To Printing & Stationery Exp.	10,085.00		
To Misc Exp.	1,635.00		
To Travelling & Conveyance	13,670.00		
To Youth Welfare A/c	72,000.00		
To Function & Seminar Exp.	8,000.00		
To House Examination Exp.	69,000.00		
To Office Exp.	11,393.00		
To Student Activity Exp.	16,263.00		
To Repair & Renewal Exp.	3,160.00		
To Excess Income over Exp.	657,164.00		
Total(Rs.)	993,980.00	Total(Rs.)	993,980.00
		Student Welfare A/c (Degree)	
Library Book	1,34,435.00	By Opening Balance	7,29,353.10
		By Excess Income over Exp.	657,164.00
To Closing Balance			
Canara Bank.A/C NO.8556	1,13,458.10		
FDR's	6,38,536.00		
Accured Intt	26,723.40		
Management Fund	28,924.00		
Total(Rs.)	7,95,051.70	Total(Rs.)	7,95,051.70

As Per our Report of even date attached
 For M/s Jain & Kuchhal

(**C.A. Sanjeev Kuchhal**)
 Partner
 Place:- Sonapat
 Date:- 06.10.2023

For Hindu College of Pharmacy, Sonapat

Principal

Account Incharge

Contact No.	Remi
9992119979	
011805626	
896708618	
571038236	
07493519	
28519048	
3358742	
5045806	
419000	
190337	
23325	
10436	
10474	
3376	
2104	
870	
102	
53	
18	
6	
3	

Annexure XXX

Audited Account Statement for 2021-22

JAIN & KUCHHAL **Chartered Accountants**

FORM NO. 10 B
[SEE RULE 17 -B]

AUDIT REPORT UNDER SEC. 12-A(1)(b) OF THE INCOME TAX ACT, 1961 IN THE CASE OF CHARITABLE OR RELIGIOUS TRUST OR INSTITUTIONS

We have examined the balance sheet of HINDU COLLEGE OF PHARMACY, SONEPAT as at 31st March, 2022 which are in agreement with the books of accounts maintained by the Institution.

We have obtained all the informations and explanation which to the best of our knowledge and belief were necessary for the purpose of the audit. In our opinion proper books of accounts have been kept by the Institution so far as appears from our examination of the books.

In our opinion and to the best of our information and according to information given to us and said accounts give a true and fair view :-

1. In the case of balance sheet of the state of affairs of the above named institutions at 31st March, 2022.
2. In the case of above named institution Surplus/Deficit as per Income and Expenditure account for the accounting year ending on 31st March, 2022.

DATE : 19.09.2022
PLACE : SONEPAT

FOR JAIN & KUCHHAL
CHARTERED ACCOUNTANTS

(SANJEEV KUCHHAL)
Partner

FRN - 08783 N
UDIN 22087377ATUMXJ3347

Hindu College of Pharmacy
Gohana Road, Sonapat
Run By - The Sonapat Hindu Educational & Charitable Society, Sonapat
BALANCE SHEET AS ON 31.03. 2022

LIABILITIES	AMOUNT (Rs.)	ASSETS	AMOUNT (Rs.)
Society Fund		Fixed Assets	
As per Annexure, A,	15,238,727.76	As Per Annexure 'B'	7219333.87
Security		Boys Funds	
College	1,612,000.00	FDR'S	6,091,633.00
GOVT.DUES		Accured interest	249,544.00
University/Board Exam Fee	148,700.00	Canara Bank A/c No. 8556	952,176.10
Funds			7293353.10
Dr. Radha Krishan Fund	286,197.24	A.I.C.T.E (Scholarship)	
Boys Fund (Degree)	7,293,353.10	State Bank Of India	13377.00
Sc/Bc.Scholarship	46,550.00	A/c No. 65035419202	
A.I.C.T.E	13377.00	Dr. Radha Krishan Fund	
Current Liabilities & Provisions		Canara Bank A/c No. - 20491	286197.24
Expenses Payable		Current Assets, Loans & Advances	
Gratuity	7,136,902.00	A Cash & Bank Balance	
Mrs Seema Rohilla (Gratuity Payable	158,971.00	Canara Bank A/c No. - 1238	3,083,033.43
Telephone bill	1,560.00	Cash in Hand	7,323.00
Electricity bill	373,976.00	B. Loan & Advances	
Counseling Fee	61,600.00	M. D University, Rohtak	54,606.00
Boys Fund	27,728.00	STATE BOARD OF TECHNICAL	32,994.00
		EDUCATION, PANCHKULA	83,391.00
		P. B.D.S.Uni. Of Health.Sc.	6,594,750.00
		Pec Receivable	
		The Sonapat Hindu Educational &	5,959,672.46
		Charitable Society Employees Group	158,971.00
		Gratuity Trust (L.I.C)	4,675.00
		Society (Gratuity Receivable)	300,000.00
		Interest Receivable(Electricity Sec.)	
		Haryana State Counseling	13189059.46
		E.P.F	1183465.00
		Security Deposit	
		Telephone	4,500.00
		Electricity	110,000.00
		LPG Gas Cylinder	10,000.00
		Total (Rs.)	124500.00
Total (Rs.)	32,399,642.10		32399642.10

As Per our Report of even date attached
For Asst. Examin & Internal
(C. S. Sarjeev kanchana)
Patwar
Place: Sonapat
Date: 19.03.2022

For Hindu College of Pharmacy, Sonapat
Principal
Account Incharge

HINDU COLLEGE OF PHARMACY , SONEPAT - 131001
(RUN BY: THE SONEPAT HINDU EDUCATIONAL AND CHARITABLE SOCIETY, SONEPAT)
INCOME & EXPENDITURE ACCOUNT FROM 1.04.2021 TO 31.03.2022

PARTICULARS	AMOUNT	PARTICULARS	AMOUNT
TO ADVERTISEMENT EXP.	14,784.00	BY FEES & OTHER CHARGES	24,701,280.00
TO Administrative & Processing Charges	45,601.37	BY BANK INTEREST & OTHERS	530,726.82
TO BANK CHARGES	4,937.41	BY MISC. INCOME	39,628.00
TO CLEANING & WASHING EXP.	18,690.00		
TO DEPRECIATION	949,351.99		
TO ELECTRICITY BILL	574,028.00		
TO FEES & SUBSCRIPTION	679,317.00		
TO GRATUITY PROVISION	455,538.00		
TO GENERATOR RUNNING EXP	58,449.00		
TO MISC. EXP.	8,742.00		
TO OFFICE EXP.	113,890.00		
TO PRINTING & STATIONERY EXP.	50,118.00		
TO POSTAGE	2,788.00		
TO PROPERTY TAX	145,312.00		
TO REPAIR & RENEWALS	231,529.90		
TO SALARIES	12,275,393.00		
TO SCIENCE EXP.	26,012.00		
TO STAFF WELFARE	63,000.00		
TO STUDENT WELFARE	27,000.00		
TO TRAVELLING & CONVEYANCE EXP.	91,860.00		
TO TELEPHONE & COMM.CHARGES	65,621.00		
TO UNIVERSITY DUES/BOARD EXAM FEE	675,430.00		
TO EXCESS INCOME OVER EXPENDITURE	8,694,242.15		
Total(Rs.)	25,271,634.82	Total(Rs.)	25,271,634.82

As Per our Report of even date attached

For M. K. Singh & Kuchhal

(Dr. A. Sanjeev Kuchhal)

Partner

Place: Sonapat

Date:- 19.09.2022

For Hindu College of Pharmacy, Sonapat

Principal

Account Incharge

25,271,634.82

ANNEXURE 'A'

HINDU COLLEGE OF PHARMACY ,SONEPAT - 131001

(RUN BY: THE SONEPAT HINDU EDUCATIONAL AND CHARITABLE SOCIETY,SONEPAT)

SOCIETY FUND A/C AS ON 31.03.2022

PARTICULARS	AMOUNT(Rs.)
Opening Balance as on 1-4-2021	12,573,236.61
Amount transfer to Society	6,000,000.00
ADD	
Excess Income OVER EXPENDITURE	8,694,242.15
LESS	
TDS	28,751.00
Closing Balance as on 31-03-2022	<u>15,238,727.76</u>

As Per our Report of even date attached

For M/s. Jain & Kuchhal

(C.A. Sanjeev Kuchhal)

Partner

Place: Sonpat

Date:-19.09.2022

For Hindu College of Pharmacy, Sonpat

Principal

Account Incharge

Run By - The Sonapat Hindu Educational & Charitable Society, Sonapat
FIXED ASSETS AS ON 31.03.2022

PARTICULARS	OPENING BALANCE		ADD-ON/BEFORE	ADD-AFTER	SALE	TOTAL	DEPRECIATION	CLOSING BALANCE
	BALANCE AS ON 1.4.2021	AS ON 1.4.2021						
Air Conditioner	15%	25862.42				25,862.42	3,879.36	21,983.06
Building	10%	5317593.47				5,317,593.47	7420.88	4,785,834.13
Biometric Machines	40%	10182.20		16740.00		26922.20	34,100.25	19501.32
Computers	40%	85250.64				85,250.64	21207.26	51,150.39
CTV Camera Fitting	40%	29091.15	23927.00			53018.15	14,320.58	31810.89
Electrical Fitting	15%	95470.55				95,470.55	6,366.85	81,149.97
Electric Fan	15%	42445.72				42,445.72	6,366.85	36,078.87
Furniture & Fixture	10%	932169.63				932,169.63	21748.71	838,952.67
Fire Safety	15%	137958.42				137,958.42	1,584.09	130,275.71
Generator	15%	10560.64		14066.00		20450.37	279.59	17382.82
Grass Cutting Machine	15%	1863.96				1,863.96	3067.55	8,291.52
Inverter	15%	20450.37				20,450.37	5,527.67	1,082,222.99
Library Books	40%	18969.19				18,969.19	651.85	3693.86
Lab. Equipments	15%	1165811.34	65,136.00		5,150.00	1,269,777.34	187,554.35	1,082,222.99
Office Equipment	15%	4345.71				4,345.71	651.85	3693.86
Projector	15%	5659.07				5,659.07	848.86	4,810.21
Photostatic Machine	15%	2682.67				2,682.67	402.40	2,280.27
Refrigerator	15%	3147.61				3,147.61	1,372.14	13,775.47
Type Writer	15%	237.11		12,000.00		12,237.11	35.56	201.55
Tube Well	15%	45238.30				45,238.30	6,785.74	38,452.56
Transformer	15%	40096.40				40,096.40	6,014.46	34,081.94
Water Cooler	15%	8050.29				8,050.29	1,207.54	6,842.75
Total		8,003,136.86	89,063.00	81,636.00	5,150.00	8,168,685.86	949,351.99	7,219,333.87

As Per our Report of even date attached

For M. J. K. K. K.

For Hindu College of Pharmacy, Sonapat

C. K. Sangeer Kuchhal
 Partner
 Place:- Sonapat
 Date :- 19.09.2022

Principal
Account Incharge

HINDU COLLEGE OF PHARMACY , SONEPAT - 131001

**(RUN BY: THE SONEPAT HINDU EDUCATIONAL AND CHARITABLE SOCIETY, SONEPAT)
Income & Expenditure A/C(Degree) from 01.04.2021 to 31.03.2022**

PARTICULARS	AMOUNT	PARTICULARS	AMOUNT
Expenditure		Income	
To Annual Subscription	69,875.00	By Fees & Other Fees	598,000.00
To Newspaper & Periodical	7,682.00	By Bank Interest.	337,009.00
To Printing & Stationery Exp.	809.00	Misc Income	5,156.00
To Misc Exp.	16,405.00		
To Travelling & Conveyance	8,780.00		
To Youth Welfare A/c	72,000.00		
To Function & Seminar Exp.	26,970.00		
To Bank Charges	59.00		
To Repair & Renewal Exp.	7,700.00		
To Excess Income over Exp.	729,885.00		
Total(Rs.)	940,165.00	Total(Rs.)	940,165.00

Student Welfare A/c (Degree)

Library Book	137,346.00	By Opening Balance	6,728,542.10
		By Excess Income over Exp.	729,885.00
To Closing Balance			
Canara Bank.A/C NO.8556	952,176.10		
FDR's	6,091,633.00		
Accured Intt	249544.00		
Management Fund	27728.00		
Total(Rs.)	7,458,427.10	Total(Rs.)	7,458,427.10

As Per our Report of even date attached

For M/s Jain & Kuchhal

(C.A. Sanjeev Kuchhal)

Partner

Place:-Sonepat

Date:-19.09.2022

For Hindu College of Pharmacy, Sonepat

Principal

Account Incharge

Annexure XXX

Audited Account Statement for 2020-21

JAIN & KUCHHAL
Chartered Accountants

FORM NO. 10 B
[SEE RULE 17 -B]

AUDIT REPORT UNDER SEC. 12-A(b) OF THE INCOME TAX ACT, 1961 IN THE CASE OF CHARITABLE OR RELIGIOUS TRUST OR INSTITUTIONS

We have examined the balance sheet of HINDU COLLEGE OF PHARMACY, SONEPAT as at 31st March, 2021 which are in agreement with the books of accounts maintained by the Institution.

We have obtained all the informations and explanation which to the best of our knowledge and belief were necessary for the purpose of the audit. In our opinion proper books of accounts have been kept by the Institution so far as appears from our examination of the books.

In our opinion and to the best of our information and according to information given to us and said accounts give a true and fair view :-

1. In the case of balance sheet of the state of affairs of the above named institutions at 31st March, 2021.
2. In the case of above named institution Surplus/Deficit as per Income and Expenditure account for the accounting year ending on 31st March, 2021.

DATE : 16.12.2021
PLACE : SONEPAT

FOR JAIN & KUCHHAL
CHARTERED ACCOUNTANTS

(SANJEEV KUCHHAL)
Partner

FRN - 08783 N
UDIN 21087377AAAABF5934

Hindu College of Pharmacy
Gohana Road, Sonapat
Run By - The Sonapat Hindu Educational & Charitable Society, Sonapat
BALANCE SHEET AS ON 31.03. 2021

LIABILITIES	AMOUNT (Rs.)	ASSETS	AMOUNT (Rs.)
Society Fund		Fixed Assets	
As per Annexure, A,	12,573,236.61	As Per Annexure 'B'	8003136.86
Security College		Boys Funds	
	1,424,500.00	FDR'S	5,774,239.00
GOVT. DUES		Accrued interest	273,517.00
University/Board Exam Fee	151,150.00	Canara Bank A/c No. 8556	613,998.10
Funds		Advance Party	41,451.00
Dr. Radha Krishan Fund	265,132.24	A.I.C.T.E (Scholarship)	6703205.10
Boys Fund (Degree)	6,703,205.10	State Bank Of India	
Sc/Bc.Scholarship	46,550.00	A/c No. 65035419202	13022.00
A.I.C.T.E	13022.00	Dr. Radha Krishan Fund	
		Canara Bank A/c No. - 20491	265132.24
Current Liabilities & Provisions		Current Assets, Loans & Advances	
Expenses Payable		A Cash & Bank Balance	
Gratuity	7,452,193.00	Canara Bank A/c No. - 1238	3,306,608.74
Telephone	1,302.00	Cash in Hand	3,996.00
Boys Fund	25,337.00	B. Loan & Advances	
Counselling Fee	27,800.00	M. D University, Rohtak	54,606.00
		STATE BOARD OF TECHNICAL	32,994.00
		EDUCATION, PANCHKULA	95,762.00
		Pt. B.D.S.Uni. Of Health.Sc.	2,613,750.00
		Fee Receivable	
		The Sonapat Hindu Educational &	
		Charitable Society Employees	
		Group Gratuity Trust (L.I.C)	
		Interest Receivable(Electricity Sec.)	5,978,135.01
		Haryana State Counseling	5,115.00
		E.P.F	300,000.00
		Security Deposit	
		Telephone	4,500.00
		Electricity	110,000.00
		LPG Gas Cylinder	10,000.00
		Total (Rs.)	124500.00
Total (Rs.)	28,683,427.95		28683427.95

As Per our Report given date attached
 For M/s Jain & Kulkarni
 (C.A. Sanjeev Kulkarni)
 Chartered Accountants
 Place: Sonapat
 Date: 16.12.2021
 UDIN-21087377AAAABF5934

For Hindu College of Pharmacy, Sonapat
 Principal
 Account Incharge

HINDU COLLEGE OF PHARMACY , SONEPAT - 131001
(RUN BY: THE SONEPAT HINDU EDUCATIONAL AND CHARITABLE SOCIETY, SONEPAT)
INCOME & EXPENDITURE ACCOUNT FROM 1.04.2020 TO 31.03.2021

PARTICULARS	AMOUNT	PARTICULARS	AMOUNT
TO ADVERTISEMENT EXP.	15,971.00	BY FEES & OTHER CHARGES	18,295,250.00
TO Administrative & Processing Charges	47,188.84	BY BANK INTEREST & OTHERS	524,178.45
TO BANK CHARGES	9,473.04	BY MISC. INCOME	3,020,569.00
TO CLEANING & WASHING EXP.	18,733.00		
TO DEPRECIATION	1,060,800.84		
TO ELECTRICITY BILL	429,098.00		
TO FEES & SUBSCRIPTION	574,200.00		
TO GRATUITY PROVISION	604,845.00		
TO GENERATOR RUNNING EXP	75,368.00		
TO MISC. EXP.	73,737.50		
TO OFFICE EXP.	63,712.00		
TO PRINTING & STATIONERY EXP.	23,638.00		
TO POSTAGE	2,350.00		
TO PROPERTY TAX	187,500.00		
TO REPAIR & RENEWALS	724,321.90		
TO SALARIES	12,032,609.00		
TO SCIENCE EXP.	7,290.00		
TO STAFF WELFARE	46,000.00		
TO STUDENT WELFARE	27,000.00		
TO TRAVELLING & CONVEYANCE EXP.	133,025.00		
TO TELEPHONE & COMM. CHARGES	57,044.00		
TO WATER & SANITATION	1,500.00		
TO UNIVERSITY DUES/BOARD EXAM FEE	621,275.00		
TO EXCESS INCOME OVER EXPENDITURE	5,003,317.33		
Total(Rs.)	21,839,997.45	Total(Rs.)	21,839,997.45

As Per our Report of even date attached
 For M/s Jain & Kuchhal

For Hindu College of Pharmacy, Sonepat

(C.A. Sanjeev Kuchhal)
 Partner
 Place: Sonepat
 Date: 16.12.2021

 Principal

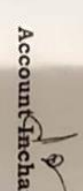
 Account Incharge

ANNEXURE 'A'

HINDU COLLEGE OF PHARMACY ,SONEPAT - 131001

(RUN BY: THE SONEPAT HINDU EDUCATIONAL AND CHARITABLE SOCIETY,SONEPAT)

SOCIETY FUND A/C AS ON 31.03.2021

PARTICULARS	AMOUNT(Rs.)
Opening Balance as on 1-4-2020	11,096,635.28
Amount transfer to Society	3,500,000.00
ADD	
Excess Income OVER EXPENDITURE	5,003,317.33
TDS	26,716.00
Closing Balance as on 31-03-2021	<u>12,573,236.61</u>

As Per our Report of even date attached
For M/s Jain & Kuchhal

For Hindu College of Pharmacy, Sonapat

(C.A. Sanjeev Kuchhal)
Partner
Place: Sonpat
Date: 16-12-2021

Principal

Account Incharge

Run By - The Sonepat Hindu Educational & Charitable Society, Sonepat
FIXED ASSETS AS ON 31.03.2021

PARTICULARS		OPENING BALANCE	ADD.ON/BEFORE	ADD.AFTER	SALE	TOTAL	DEPRECIATION	CLOSING BALANCE
		BALANCE AS ON 1.4.2020	01.10.2020	30.9.2020				AS ON 31.03.2021
Air Conditioner	15%	30426.37				30,426.37	4,563.95	25,862.42
Building	10%	5908437.18				5,908,437.18	590,843.71	5,317,593.47
Biometric Machines	15%	11979.05				11,979.05	1,796.85	10,182.20
Computers	40%	142084.4				1,42,084.40	56,833.76	85,250.64
CTV Camara Fitting	40%	48485.25				48,485.25	19,394.10	29,091.15
Electrical Fitting	15%	112318.29				1,12,318.29	16,847.74	95,470.55
Electric Fan	15%	49936.14				49,936.14	7,490.42	42,445.72
Furniture & Fixture	10%	1010744.03	25,000.00			1,035,744.03	103,574.40	932,169.63
Fire Safty	15%	162304.02				1,62,304.02	24,345.60	1,37,958.42
Generator	15%	12424.28				12,424.28	1,863.64	10,560.64
Grass Cutting Machine	15%	2192.89				2,192.89	328.93	1,863.96
Inverter	15%	24059.25				24,059.25	3,608.88	20,450.37
Library Books	40%	16868.65		20,000.00	11,920.00	24,948.65	5,979.46	18,969.19
Lab. Equipments	15%	1320807.81	29,547.00	19,470.00		1,369,824.81	204,013.47	1,165,811.34
Office Equipment	15%	5112.6				5,112.60	766.89	4,345.71
Projector	15%	6657.72				6,657.72	998.65	5,659.07
Photostate Machine	15%	3156.08				3,156.08	473.41	2,682.67
Refrigerator	15%	3703.07				3,703.07	555.46	3,147.61
Type Writer	15%	278.95				278.95	41.84	237.11
Tube Well	15%	27237.52	25,984.00			53,221.52	7,983.22	45,238.30
Transfarmer	15%	47172.23				47,172.23	7,075.83	40,096.40
Water Cooler	15%	9470.92				9,470.92	1,420.63	8,050.29
Total		8,955,856.70	80,531.00	39,470.00	11,920.00	9,063,937.70	1,060,800.84	8,003,136.86

As Per our Report of even date attached
 For M/s Jain & Kuchhal

For Hindu College of Pharmacy, Sonepat

(C.A. Sanjeev Kuchhal)
 Partner
 Place - Sonepat
 Date - 16.4.2021

Principal

Account Incharge

HINDU COLLEGE OF PHARMACY , SONEPAT - 131001

**(RUN BY: THE SONEPAT HINDU EDUCATIONAL AND CHARITABLE SOCIETY, SONEPAT)
Income & Expenditure A/C(Degree) from 01.04.2020 to 31.03.2021**

PARTICULARS	AMOUNT	PARTICULARS	AMOUNT
Expenditure		Income	
To Annual Subscription	55,390.00	By Fees & Other Fees	526,000.00
To Newspaper & Periodical	7,651.00	By Bank Interest.	362,333.00
To Printing & Stationery Exp.	176.00		
To Misc Exp.	5,000.00		
To Travelling & Conveyance	800.00		
To Youth Welfare A/c	66,250.00		
To House Exam Exp.	36,000.00		
To Guest Faculty	67,000.00		
To Office Exp.	2,350.00		
To Repair & Renewal Exp.	3,150.00		
To Excess Income over Exp.	644,566.00		
Total(Rs.)	888,333.00	Total(Rs.)	888,333.00

Student Welfare A/c (Degree)

Library Book	261,242.00	By Opening Balance	6,397,718.10
Photostate Machine	52,500.00	By Excess Income over Exp.	644,566.00
M/s Shri Balaji Book	41,451.00		
To Closing Balance			
Canara Bank.A/C NO.8556	613,998.10		
FDR's	5,774,239.00		
Accured Intt	273517.00		
Management Fund	25337.00		
Total(Rs.)	7,042,284.10	Total(Rs.)	7,042,284.10

As Per our Report of even date attached
For M/s Jain & Kuchhal

For Hindu College of Pharmacy, Sonapat

(C.A. Sanjeev Kuchhal)
Partner
Place: Sonapat
Date: 16.12.2021

Principal

Account Incharge

